WEATHER
...ad ness
...warmer Sun

No 43

THE MARION STAR

HOME EDITION

The Associated Press
International News Service
United Press

MARION, OHIO, SATURDAY, JANUARY 16, 1937.
SATURDAY AND SUNDAY EDITION

EIGHTEEN PAGES

THREE CENTS.

LOOD WATERS REACH CREST N RIVER AREAS

C ty and Sur Territory Begin To R eed

COLD WEATHER HALTS RISE

Last To See Torrents Go Down Church, Basements Filled

... ceded 11 ... county and ... Prospect ... ooded Scioto ... early this ...

... ratures ... last night ... of prolonged ... flood but forecasters ... of moderate ... rainfall for ... The forecast is in ... tonight fol ... armer weath

Mercury Drops

... op of 34 degrees ... high of 41 to ... of 23 last ... the range was ... 3 to a low of 30 ... water tha ... he upper branches ... the Scioto river ... depth of 1 03 feet at 8 ... Prospec a rise of ... the last 1? hours and ... able flood ... a section ... Main street and one ... was surround ... but the occupants did ... rise of water ap ... reached its crest

... water flooded church ... basements of a ... churches in Prospect yes ... There was some ques ... would be ... some churches ... reported to ... in recent years

... a Green Camp ... this morn ... into it con ... There was appar ... that the water ... proper al ... north and ... were ... water cov ... to the east and

Drop at LaRue

... foot drop in ... reported at ... flood water ... of acres along the ... was 11 97 feet ... early a foot above

... continued out ... sections of county ... highways were ... water State route 95 ... and LaRue was ... water at three ... morning and few ve ... to go through ... Green Camp pike high ... ready to rescue ... that might become stalled ... across the road ... all around ... Camp ... ported par ... sections and a ... scheduled at ... Camp ... night was post ... of road conditions ... from Harding ... of Caledonia yester

Floods Recede n Union County

... to The Star
...VILLE Jan 16—Swirl ... poured over the ... banks of Union ... and streams Thurs ... day morning were re ... day Much dam ... county roads ... on the Martino ... located on the ... York and Claibourne ... northern part of ... culverts and ... washed out the ... A total ... were still ... Most of the ... expected to be ... are expected ... morning ... Walker Griffith ... necessary to ... the Ma tino ... temporary re ... before work ... begin ...

loods Leave Silt n Hardin Homes

... to The Star
... O Jan 16—Flood ... from the ... of Scioto ... floors ... other ... early ... Scioto ... lowlands ... within ... cipation

... on Page Two

TEMPERATURES

... Report ... yes ... day ...

41
23
... 29 9
... day
73
30

FLIERS BACK HOME FROM SPANISH FRONT

Bert Acosta
Gordon Berry

Back in New York after flying in the foreign escadrille for Spanish Loyalists Bert Acosta and Gordon Berry told harrowing stories of the civil war and revealed that they had not received their promised pay for flying (International News Photo)

AUDITOR DENIES GUILT IN GALION

William A Trapp Bound Over to Grand Jury Under $10 000 Bond

MAYOR NAMES SUCCESSOR

George Stinson To Finish Term, Alleged Shortage May Exceed $3 000

Special to The Star

GALION Jan 16—At 4 p m Friday afternoon William A Trapp city auditor of Galion for the last three years pleaded not guilty and waived preliminary examination and was bound over to the grand jury when he appeared before Mayor W M King on a charge of having made forged and counterfeited certain checks Mayor King placed his bond at $10 000 The affidavit was not read and Trapp simply submitted to be bound over

Trapp was represented by Attorney Calvin E Koisely of Galion He made no statement when he appeared before the mayor Present for the arraignment were Crawford County Prosecutor Leo Scanlon City Solicitor Albert N Cox, Mayor King Chief of Police Frank Cook Trapp and his counsel

Accountant Appointed

Meanwhile Mayor King appointed George Stinson an accountant in the municipal light and water department to fill Trapp's unexpired term which will end on Jan 1 1940 His salary will be $132 50 a month He also named W G Sanderlin connected with a women's garment factory to take Stinson's place temporarily pending a civil service examination to clear the way for a permanent appointment

Trapp was taken to the Crawford county jail at Bucyrus unable to furnish bond

Officials reported that as far as they could check Friday the amount of check alleged to have been forged would be in excess of $3 000 These figures are only estimates The amount could not be definitely fixed as some of the checks are in doubt officials said

Trapp about 48 years old resigned his office Thursday afternoon after Mayor King had demanded it and after according to the mayor's charge he admitted having made the forgeries when he was being questioned in the mayor's office

At 5 p m Thursday he was arrested by Chief of Police Frank Cook and locked in the city prison State Examiner George T Dust

Continued on Page Two

ANN HARDING TO WED MUSICIAN IN ENGLAND

Simple Affair Slated by Actress Who Fled U S in Former Marriage Tangle

By The Associated Press

LONDON Jan 16—Ann Harding blond princess of movieland's upper brackets and Werner Janssen the New York boy who forsook his father's hofbrau to gain a place on the world's symphonic podiums quietly filed intention to wed at a London registry office today

They wanted to keep it a secret.

Miss Harding whose springtime flight from the legal tangle of a former marriage led her across two countries and an ocean seven months ago confirmed the marriage plans at Blackpool where she is playing

The marriage it was learned will be simple and quiet—and probably not this week-end

The marriage register gave Miss Harding's age as 34 Janssen's as 27.

Boy, 3, Starts Bedroom Blaze, Hides in Fear

Mother and Firemen in Frantic Search for Lad Found in Closet

A three year-old Marion boy playing with matches started a fire in an upstairs bedroom this morning and then disappeared leading his mother and firemen in a frantic search while flames destroyed most of the contents of the room

Ralph three-year old son of Mr and Mrs D B Baker of 569 Wilson avenue started the fire in an upstairs clothes closet shortly before 11 a m

Apparently uncertain as to what he should do he went down stairs but said nothing Someone smelled smoke and asked him if he had been playing with matches Fear seized the boy and he dashed back upstairs with his mother following

She found the bedroom in flames but could find no trace of her son Meanwhile firemen were called from the Central station The search for the boy was still going on when they arrived

Shortly before the fire was brought under control after causing $150 damage the boy panic stricken was found in a clothes closet of another upstairs room He had hidden in the closet and closed the door

The matches firemen said had been left upstairs to heat medicine for the boy's infant brother Lowell who has been ill The baby brother was downstairs at the time of the fire and was taken to a neighbor's house while firemen fought the flames

Contents of the clothes closet and the bedclothing in the room were destroyed

NINE FEARED KILLED IN AIRPLANE CRASH

Disaster in Mexican Wilderness Brings Week's Death Toll to 12

By The Associated Press

MEXICO CITY Jan 16—Discovery of the burned wreck of a missing Mexican airliner with all its nine occupants apparently killed raised to 12 today the week's loss of life in Mexican air accidents The plane carried six passengers and a crew of three

Three persons were found dead previously after a plane crashed near San Cristobal Las Casas Chiapas

A L McCullough piloting a Pan American airliner reported finding the ship deep in mountains south of Playa Vicente destroyed and burned

To reach the wreckage workmen would have to cut their way with sharp machetes through trackless jungle and it was said it might be week before they could reach the scene

A dispatch from San Cristobal meanwhile said rescuers reaching the smaller plane found the bodies robbed of all valuables

No United States citizens were aboard either craft

OHIO PURSE STRINGS DRAWN TIGHTER

By The Associated Press

COLUMBUS O Jan 16—General economy orders went out today to Ohio employes from holders of the state's purse string

M Ray Allison state finance director reduced maximum allowances for meals of traveling employes in his department from $4 to $3.50 a day and said he expected a reduction of all expense accounts

Previously Joseph T Ferguson state auditor instructed all departments to make [illegible] telephone calls for urgent business purposes only and to account for each call made.

DEMENTED MAN FEARED KILLER OF TACOMA BOY

G-Men Study Records of Trials Believing Pervert Snatched and Slew Child

CITE DEMAND AND TACTICS

Point to $28 000 Ransom Asked Manner in Which Victim Was Seized and Abused

By The Associated Press

TACOMA Wash Jan 16—Records of Tacoma degenerates were studied in detail today as search for the killer of 10 year-old Charles Mattson swung back toward the kidnaping scene

Federal agents a reliable source said received records of Tacoma criminal trials including several sexual perversion cases

The disclosure strengthened a frequently expressed theory the Mattson kidnaping and slaying was the work of a demented person who possibly knew the Mattson family personally rather than a well planned abduction by an organized gang or a big time criminal Supporting points included

The odd ransom demand—$28 000 instead of a rounded figure such as $200 000 in the kidnaping of another Tacoma boy little George Weyerhaeuser

Tactics Also Cited

The manner of the kidnaping—seizure of little Charles Dec [illegible] at his home while his brother and sister looked on

The brutality of the slaying—Charles was stabbed in the back beaten on the head and his unclothed body left to freeze in snow covered brushland near Everett where it was found Monday

Reports of the father Dr W W Mattson that the kidnaper in telephone conversations was incoherent

Col Wilson Burt commandant at Fort Williams Me said today he was holding a 30 year old self styled army deserter who he said had characteristics similar to some attributed to the kidnap slayer

Characterized as a definite suspect by Chief of Police Fritz Kaminsky Arthur Madsen 20 a former insane asylum inmate was held at Sacramento Calif

Suspect Won't Talk

At Bellingham Wash Leigh Haskell Fowler an admitted robber in jail since Jan 9 refused to answer questions about his activities prior to that date Several others were held for investigation

It was understood Dr Mattson would leave Tacoma with his wife and two remaining children after a press conference today

The hunted ex convict Fred Orrin Haynes 46 walked into the police station yesterday morning sat for 15 minutes without being recognized and then announced

Denies He's Guilty

They've got me all wrapped around this kidnaping I didn't have anything to do with it

Although Haynes was booked and questioned for more than an hour Detective Capt Marshall Scrafford said he had no apparent connection with the case

Haynes a former inmate of Folsom Prison Cal had been sought *since Wednesday A San Jose* (Cal) woman reported renting a cottage near Seattle to a man answering his description and a woman companion Federal agents and state police searched the furnished cottage yesterday but reported no discoveries of importance

Lester Cox, police identification expert took samples of Madsen's handwriting and said he hesitated over the spelling of Mable the name used in classified ads addressed to the kidnaper by the Mattson family

Let's see Cox said Hadsen

(Continued on Page Two)

POPE PIUS VERY WEAK

By The Associated Press

VATICAN CITY Jan 16—Pope Pius XI was reported very weak today after an almost sleepless night but he insisted on holding to his restricted schedule and after hearing mass devoted his time to audiences with Vatican officials

CONTRAST MARKS SECOND NEW DEAL INAUGURATION

Longtime Bills Before Congress Which Four Years Ago Was Pressed for Immediate Action In Depths of National Panic

By The Associated Press

WASHINGTON Jan 16 — Approach of the second Roosevelt inauguration with debate centered on longtime rather than temporary legislation presented a sharp contrast today to the call for immediate action four years ago

For the first time in history the pre inaugural atmosphere at the capitol was one of order Instead of a lame duck congress rushing through its bills before adjournment an expectant quiet prevailed

Legislators speculated about how specifically the President would redefine his program next Wednesday—the new inauguration day

Three actions by the President in closing his first term intensified the expectancy the warning to the courts against "narrow" construction of the Constitution the reminder to business that budget balancing depends on reemployment and the recommendations for a sweeping reorganization of government

The fact that Mr Roosevelt chose to speak out vigorously before inauguration appeared to some to indicate he may amplify his view point on those questions next week

Four years ago with banks closing and depression rampant he said the emergency warranted war powers for the executive Congress readily granted all he asked in a staccato special session of 100 days

Getting much of the program by the supreme court was another *matter The justices ruled* unanimously that national recovery act transgressed states rights. Invalidation of agricultural adjustment administration the Guffey coal act and several other major enactments followed

SUED FOR SLANDER BY ERNEST SIMPSON

A sequel to the divorce of Mrs Wallis Simpson occurred in London when her former husband Ernest A Simpson filed suit charging Mrs Joan Sutherland (above) British society matron and wife of Lieut Col A H C Sutherland with slander Attorneys said the suit was based on an allegation that Mrs Sutherland said Simpson received money for permitting the divorce action of his wife who is expected to wed the former King Edward (Associated Press Radiophoto)

Cows, Horses Marooned 3 Days on Straw "Island"

16 Farm Animals Find Precarious Haven in Flood Waters Near LaRue

Thirteen cattle and three work horses were marooned on a straw stack on a farm west of LaRue today imprisoned there by swirling flood waters that drove them to their precarious island Thursday afternoon

Strong currents have defied the efforts of their owner Carol Converse to take food to them in a boat but it was expected that the Scioto river would drop enough today to permit taking food to them Mr Converse said this morning he would drive the animals from the stack tonight if the water continued to recede

When the Scioto river near which the huge [illegible] straw stack is located reached its crest yesterday the animals were surrounded by water 12 feet deep and were 300 yards from land Converse estimated At that time water was within four feet of the top of the straw pile he said

Although concerned about his ability to feed the animals and give them proper care Converse said he did not feel they were in danger of being swept away at any time

Crowded in a small space the 16 animals apparently sensed their danger and made no effort to crowd each other for more space Converse said

The animals were obliged to seek the shelter of the straw pile made up of the straw from 23 acres of oats when the river went up rapidly Thursday afternoon and covered the entire field in which they had been placed They ordinarily slept at the straw pile and probably had gathered there before the water reached the base of the pile Converse said

The Converse farm is one and *one half miles northwest of La* Rue Converse rents the tract from its owner Mrs Emma J Myers

Sheriff Miller Sends Radio Call for His Namesake

Sheriff Fred Miller sent a call over the state highway patrol radio system today asking all police to be on the lookout for a man named Fred Miller The man to whom the sheriff disclaims any relationship is wanted here as an old time confidence man the sheriff said

This week Miller posing as a man of considerable importance stopped in his car at a filling station at Hill and Prospect streets He said he was expecting to receive a fleet of trucks shortly and would like to have a *little check* cashed It seemed all right to the attendant and he cashed the check for $17 It was made out apparently under the name of Carl Gruber and to Fred Miller

A while later the same man stopped at a filling station at North Main and Mark streets and tried a similar story but to no avail Sheriff Miller said if the man can be *located charges will be filed*

The radio call was first telephoned to the broadcasting station at Findlay and will be sent out over the state

VET QUARANTINE LIFTED

By The Associated Press

DAYTON O Jan 16—Some 4 000 residents and employes of the national military home were free of quarantine restrictions today The ban was applied Jan 6 officers said to prevent spread of an outbreak of influenza and pneumonia

CUSICK REELECTED BY MILK PRODUCERS

Dairy Farmers Discuss Feed Prices But No Retail Boost Mentioned

Leo J Cusick of Pleasant township was reelected president of the Marion County Milk Producers association yesterday at a meeting in the grand jury room at the courthouse Mr Cusick is also a *county commissioner*

Other officers reelected were W H Woleslagel of near Pickwood secretary treasurer and William Knowles of Kirkpatrick vice president The eight directors of the association were elected last fall

Discussion of the high prices of cattle feed and the price of milk was also held but no mention was made of a possible demand for a boost in milk price either to dairies or consumers

It was also decided that the Marion county group will remain affiliated with the Ohio Milk Producers association There had been some discussion as to whether or not the Marion county producers were satisfied with the arrangement with the state group

ODD MISHAP KILLS MAN AT URBANA

By The Associated Press

URBANA O Jan 16—Martin Hardman 50 whose youngest son was accidentally killed recently was dead today as the result of an odd accident. The elder Hardman was fatally shot yesterday when he slipped and discharged a gun he was about to hand to Walter *Pearson who had poked a rabbit* from under a brooder house Hardman was unable to shoot the rabbit himself because of a broken right arm His son was crushed to death when a team of horses attached to a hay wagon ran away

ARMY KEPT IN FLINT PENDING AGREEMENT IN AUTO LABOR WAR

Demobilization Order Rescinded as Part of Armed Force Is About To Board Train for Home.

By The Associated Press

DETROIT, Jan 16—Michigan's national guard troops remained on duty in the automotive strike zone at Flint today as plans went forward for the opening of peace negotiations between General Motors and union representatives and the evacuation of sit down strikers in company plants

Orders for partial demobilization of troops were rescinded suddenly more than 600 of them were about to board a train for home when instructions to remain were received The 2 300 troops, Major Harold F Bradshaw said will remain during Sunday and Monday

The mayor, who conferred with Gov Frank Murphy before the new orders were issued insisted that neither he nor the governor anticipated a renewal of last Monday night's violence but that he considered retention of the soldiers over the week end during which the sit down strikers in the two Fisher body plants at Flint are to vacate

Agree on Procedure

Representatives of General Motors and the United Automobile Workers agreed upon the procedure to be followed in the negotiations for peace

The plans calling for negotiation of eight points presented by the union were agreed upon today

Shortly afterward Prosecutor Joseph R Joseph announced his intention to prosecute to the limit charges of inciting to riot against seven leaders of the U A W A

Four of those named in the warrants surrendered for arraignment They are Victor and Roy Reuther brothers of Detroit Henry Kraus managing editor of the Flint Daily Auto Worker and Robert Travis of Detroit The other named in the warrants are William Carney of Akron O; H I Widick, publicity director of the U A W A and Walter Turner of St. Louis a union organizer

Meet With Knudsen

Arrangements for the permanent peace negotiations were made in a conference in the offices of William S Knudsen executive vice president of General Motors The union was represented by Homer Martin its president Wyndham Mortimer vice president and John Brophy a director of the Committee on Industrial Organization

Monday's initial sessions will open at 11 a m Subsequent sessions will be held from 10 30 a m to 4 30 p m and a formal statement will be issued by each side *at the close of each day*

After the meeting today Martin said

It seems quite evident that there is a desire on the part of General Motors to reach a settlement

Sit down strikers in some General Motors plants vote this afternoon on evacuation one of the conditions agreed upon as a precedent to the proposed conversations

The voting was at the Cadillac and Fleetwood plants in Detroit and the Guide Lamp plant at Anderson Ind Men in the two Fisher Body plants at Flint will vote tomorrow

17 Plants Remain Idle

Seventeen General Motors plants closed by strikes called by the U A W A will not operate during the forthcoming negotiations *This was one point in the agreement* to negotiate In other plants closed by shortages caused by the strikes Knudsen said operations will be resumed as soon as possible

I don't think it will take very long Knudsen said in reference to resuming operations It probably will take 10 or 12 days

The union General Motors agreement provided that the strike *closed units would not be operated* during the negotiations which may extend over the 15-day period beginning Monday

Martin said it had not been decided whether the strike-closed factories would be picketed during *the negotiations*

Fight Three Cornered

Washington labor observers expressed the opinion that next week's negotiations might develop into a three-cornered conflict involving General Motors the U A W A and the American Federation of Labor The auto workers union *was suspended* by the A F of L for affiliating with the Committee for Industrial Organization

There observers based their view on the union's demand for recognition as the sole collective bargaining agency for General Motors employes the seventh of the eight points

Outcome of the negotiations will have a bearing on the employment of 115 000 General Motors workers who are idle

The lack of glass due to a strike of Federation of Flat Glass Workers was another factor contributing to the idleness of automotive workers Ralph Lind federal mediator announced at Toledo O., that progress was being made in settling that strike

At Cincinnati Archbishop John T McNicholas issued a plea to labor

(Continued on Page Two)

U. S. STEEL TO BUILD PLANTS

$60,000000 Construction Program Outlined at Dinner in Pittsburgh

NEW MILL INSPECTED

$45 000 000 and $15,000,000 Units To Be Erected in Pennsylvania

PITTSBURGH Jan 16—Leaders of the steel industry viewed a new $10 000 000 mill and found it good so good they speeded preparations today for pouring $60 000 000 into construction and improvement on other plants

They tramped through the Carnegie-Illinois Steel Corporation's new plate mill at Homestead and saw the latest type machinery that squeeze shape and shear steel into completed plates

Then at a banquet they heard W A Irvin president of U S *Steel parent company of Carnegie-Illinois* outline the expansion program

New Plant to Go Up

Roughly the program adding to the millions already being spent by the steel industry in improvements and construction provides

1—$45 000 000 for construction of hot strip and cool reduction mills with an annual capacity of 600 000 tons for production of sheet and tinplate at Clairton Pa

2—$15 000 000 for building a 1 000 000 ton slabbing mill at Braddock to supply slabs for the Clairton Mills and installation of new electric power producing equipment

The program is another of many steps toward what some steel observers said may be a general improvement and construction drive *throughout the industry in 1937* Many large and small companies already have some projects under way such as an improvement program at the Jones and Laughlin mills in Aliquippa Pa and Pittsburgh estimated to cost between $1 500 000 and $2 000 000

Myron C Taylor board chairman of U S Steel appealed for closer cooperation between labor *and capital in an effort to end* economic discord

I deplore the occasion of any controversy among men of similar intentions in their joint work of management and production and

Continued on Page Two

$800 MORE ASKED FOR CATTLE TEST

Needed To Finish County Program, Supervisor Reports, 7 Townships Completed

Request for an additional $800 to complete tuberculin testing of cattle in Marion county was made to county commissioners today by Dr H J Fichorn Marion veterinarian supervising the work. It is estimated the work will require between two weeks and a month

To date the program had cost the county $2 300 of the $2 500 which commissioners appropriated Approximately 14 000 of the county's 20 500 cattle have been tested with a small percentage of *cows found to be infected*

Townships completed thus far are Marion Claridon Scott Montgomery Salt Rock Prospect and Big Island Dr Eichorn reported Waldo Bowling Green and Tully townships are three-fourth completed while work has just begun in Richland Pleasant, Grand Prairie and Green Camp townships. Grand township has not been started.

The testing is done every three years in accordance with the federal accrediting program to safeguard public health This is the third testing program in Marion county.

STAGE PRELIMINARY GOLDEN GLOVE BOUTS

Junior C of C Members View Six Tryout Matches of Tourney Aspirants

Sixty members of the Junior Chamber of Commerce and guests were present last night at the Y M C A for the stag preview exhibition presented by aspirants to the annual Golden Gloves tournament Six exhibition bouts were scheduled on the program which was directed by P N Heminger chairman of the committee in charge of plans for the annual fistic tourney

Members of the Y M C A boxing class who have been training under the direction of Harold Williams tossed leather at one another in the exhibition matches The bouts were of three rounds each with two-minute rounds Instructor Williams acted as referee and no decision was given for any of the bouts

In the opening scrap Junior Lavette and Roy Miller were matched at 85 pounds the following match brought together Darrell Mulvaine and Lloyd Tyler at 125 pounds Other bouts included Jesse Lucas vs Flash Johnson at 105 pounds Art Bowman and Presler Wingo at 148 pounds Dan Mathews and Merlin Mitten at 140 pounds All of the boys are prospective entries in the golden gloves classic sponsored annually by the Junior Chamber of Commerce

AUXILIARY PLAN FOR SOCIAL EVENT

Plans were made for a potluck supper and musical program for the members Jan 28 at a meeting of the Women's Auxiliary to Chapter No 22 Disabled American Veterans of the World war Thursday night in the Veterans room at the armory Arrangements for the affair are in charge of Mrs Lucille Edington and Mrs Inez Fikenbary The social hour and contests will be in charge of Mrs Margaret Morrison social chairman

Mrs Minnie Bowen commander presided for the business session Miss Anna Marie Lawrence welfare chairman gave her report for the second quarter of the year showing $32 90 spent for Christmas baskets toys clothing and other provisions distributed to veterans families The organization pledged its support to the new official publication The Forget Me Not Each member will be given a subscription to the magazine

One Spot Flea Killer

BUSY ON JUST ONE SPOT and kill all the fleas on the dog or cat. SAFE — SURE GUARANTEED ONE SPOT does not repel Fleas. It KILLS Fleas, Lice and Bedbugs. 25c and 50c

HENNEY & COOPER

at LOEB'S

TRADE-IN Your Old Furniture For NEW

Estimates cheerfully given Let your allowance apply on the down payment Pay balance as convenient No interest charges

The Loeb Furniture Co.

171 E Center St

Lowers Z.Z.Z. GALL, LIVER, BILE, TABLETS for Gall Stones Bile & Liver Poisoning — [illegible] — Sold by LOWERS PHARMACY [illegible]

DIRECT REDUCTION HOME LOAN
RENT MONEY [illegible]
AMORTIZED Home Loan Plan
FEDERAL HOME LOAN BANK SYSTEM MEMBER

Passes into oblivion

With Our Direct Reduction Home Loan Plan, each monthly payment cancels a portion of the loan That part is gone—you pay no interest on it—and you are that much nearer debt-free home ownership Ask and you shall receive further good news about our home loan plan

MARION FEDERAL SAVINGS & LOAN ASSOCIATION

131 EAST CENTER STREET

Around About Marion

There's Something of Interest in Every Line

P T A PROGRAM

A safety program will be presented by the pupils of the school at a meeting of the Silver Street P T A Tuesday afternoon The meeting will be held at 3 15

DR C J ALTMAIER

Will be out of city from Monday to Thursday evening •

OPERATION PERFORMED

Miss Marguerite Coulter of 1?0 South Seffner avenue underwent a major operation at the City hospital this morning

DANCING

Round and square at the Junior Order hall Saturday night •

MASONS GIVE DEGREE

Conferring of the master mason degree featured a meeting last night of Marion Lodge No 70 F and A M at Masonic temple Nearly 100 members and guests attended Guests included lodge officials and members from Michigan New Jersey and from several cities in Ohio Following the degree work a social hour was held and lunch served

CARD OF THANKS

We wish to extend our thanks to all those who helped in any way during the illness and death of our husband and father

Mrs Wm Rockwell and children •

CAR STOLEN

Officials of the Davidson Motor Co of 205 West Center street yesterday reported theft of an automobile on Thursday The car was reported stolen from its parking place on Edwards street

BICYCLE STOLEN

Jack Higgins of 1072 Benet street reported to police yesterday that his bicycle had been stolen from the Edison Junior High school

WALDO FARMERS INSTITUTE

Jan 20 21 at school building Mrs Foste Dyer David Williams speakers Two one act plays and [illegible] Each farm family bring covered dishes [illegible] dishes and a [illegible] •

ORDERED TO LEAVE CITY

Frank Valentine of Circleville was picked up by police and ordered out of the city yesterday afternoon following his arrest by Erie railroad police on a charge of train riding

BARGAINS BARGAINS

Turn now to the Bargain Counter on the classified page and see the many bargains listed by merchants in their January sales •

FACES CONDUCT CHARGE

Reuben Miller [illegible] of 294 Edwards street was in city prison today on a charge of disorderly conduct after his arrest last night on complaint of Thompson street residents who said he had been window peeping He was to be arraigned in municipal court today

CARD OF THANKS

We wish to express our thanks and appreciation to Rev Carriker Mr Hughes and to our friends and neighbors who assisted us in any way during the death of our infant son and grandson Gene Arthur Riley

Mr and Mrs Burton Riley
Mr and Mrs Arthur Riley
Mr and Mrs Wm I Danner •

CHARTER INITIATION

The initiation of a class of candidates will make up the work at a meeting of Lydia Chapter No 83 Order of the Eastern Star Monday night at the Masonic temple The meeting will open promptly at 7 30 o'clock

PRAYER MEETINGS PLANNED BY CLASS

The Cheerful Helpers of the Oakland Evangelical church met Friday evening at the home of Mr and Mrs George Rosebrough on Pennell street Devotionals were led by Mrs Max Graham and it was planned during a brief business session to hold weekly prayer meetings The first will be held next Thursday night at the home of Mr and Mrs Graham on Davids street

A social hour followed the business meeting H C Murphy won contest award and lunch was served with Mrs Minnie Bowen assisting the hostess The next meeting will be held Feb 10 at the home of Mr and Mrs Fred Dutt on Canaan road

PROGRAM FEATURES MEETING OF GUILD

Mrs Ralph Jennings of 130 Sharpless court was hostess to the Missionary Guild of Central Christian church Thursday evening Talks on Africa were given by Mrs Harry Bell Mrs Clara Barnhart and Miss Florence Betz

Negroes in Hull House was the topic selected by Miss Luella Scholl Mrs Lucille Cunningham discussed Macbeth in Chocolate

Contest awards were won by Mrs D R Cross Following the business meeting refreshments were served by the hostess The next meeting will be Feb 12 at the home of Mrs Cross at 154 North State street Guests Thursday night included Mrs Harry Bell

DAVIS INSURANCE AGENCY
L. B. DAVIS
ALL FORMS OF INSURANCE
Barnhart Bldg Phone 2380

URGES EXPRESSION OF HOLY SPIRIT

Calvary Church Evangelist Cites Need of Religious Fire

If you want to be prosperous in your Christian life let the fire enkindled by the Holy Spirit have expression Dr Paul Rees said in his sermon at last night's evangelistic service at the Calvary Evangelical church

Speaking on Quench Not the Spirit based on 1st Thessalonians 5 19 he said in part Fire is used many times in the Scriptures as a symbol of the Holy Spirit—it illuminates energizes purifies warms and fuses So does the Holy Spirit Be careful how you treat Him when He comes in His ministrations Don't put out the fire

The orthodoxy of holiness may be retained long after its beauty is lost Don't put out the hungry flame of the Holy Spirit You can settle no great moral issues on the basis of a popular majority If you expect to go with the crowd you might as well check your baggage for hell

Last night's meeting climaxed a week of growing interest in the evangelistic services Dr Rees will speak at three Sunday services which will close the series At 10 45 a m he will speak on the subject The Greatest Need of the Church his subject for the 2 30 service will be The Christian's Hope and Its Ministry and his topic for the 7 30 service will be The City's Tragedy and the Saviour's Tears

DINNER PLANS MADE BY JUNIOR C OF C

Plans for the annual bosses night dinner sponsored by the Junior Chamber of Commerce and to be held Jan _ at Hotel Marion are progressing under the direction of a committee headed by Bovie Morgan

At the dinner a key award given each year to an outstanding member of the organization will be presented Morgan is being assisted by Clarence Sands and Cecil Baldauf in planning the affair

LEE STREET CHURCH CLASS ENTERTAINED

The True Blue class of Lee street Presbyterian church was entertained last night at the home of Mrs Eugene Conkle on Thompson street In a brief business meeting plans were made to increase the membership of the class after which a social hour was held Refreshments were served by the hostess assisted by Mrs W L Fuller The class will hold a Valentine meeting at its next meeting Feb 1? at the home of Mrs Martha Huntsman on Maple street

A E HOFMANN, 66 DIES AT GALION

Special to The Star

GALION Jan 16 Funeral services for A E Hofmann [illegible] Chestnut street will be held Monday at 2 p m at the home Rev H F Merkle pastor of the First Lutheran church will officiate and burial will be made in Fairview cemetery

Hofmann died Friday at 11 10 a m after an illness of five weeks He had been bedfast two weeks

CHURCH LEAGUE MEETS

William and Charles Baker were hosts to the Junior League of Emmanuel Lutheran church [illegible] night at the church Contests and games entertained the group honors going to Sidney Gay Jr and Maxine H[illegible] A meeting will be held Feb 9 with Richard and Sidney Gay Jr as hosts

RESTAURANT MAN ROUTS HI-JACKERS

Uppercut to Chin and Gun Shots Frustrate Effort To Take Machine

Special to The Star

GALION Jan 16—Two Hi jackers were stopped here Friday afternoon when they attempted to carry out a game machine at the China Pig restaurant on the Galion-Mansfield road just east of Galion

The men entered the restaurant at 1 45 p m and started to walk out with a machine when the proprietor of the place Roy V Sayre gave one of the men an uppercut to the chin The blow felled the hi-jacker but his companion struck Sayre over the head with some heavy object

Sayre got a gun and fired several shots as the men left hurriedly in their automobile

TRUE BLUE LODGE INSTALLS OFFICERS

Glen Pink was installed as president of the True Blue Lodge No 62 of the Amalgamated Association of Iron Steel and Tin Workers of North America Jan 9 at a regular meeting in Druids hall

Other officers installed are Omer Fenton vice president S F Wendell financial secretary H I Early Sr treasurer Herman F Rech recording secretary Paul O Brien guide William Johnson guard Herman L Rech journal agent Willis Dunn three year trustee Howard Bank two year trustee and Arthur Wills one year trustee

The next meeting of the lodge will be Saturday Jan 23 at 7 30 p m

PROGRAM GIVEN AT MEETING OF P-T. A

A program followed a short business session at a meeting of Forest Lawn P T A last night at the Forest Lawn school building Mrs David Peterson presided as leader for community singing and Rev S I Cover pastor of the Church of the Brethren conducted the devotionals Mrs Neil K Reid presided for the program which included a vocal solo by Howard Orr readings by Betty Peterson and Rev I B Swain and a group of orchestra numbers by George Barnhart and his orchestra The banner was awarded the sixth grade taught by Miss Arena Hinds for having the largest number of parents in attendance A social hour followed the program

NEGRO WOMAN HELD IN DOUBLE KILLING

By The Associated Press

COVINGTON Ky Jan 16—Mrs Louis Thomas 40 Negro was held on a murder charge today after Coroner James P Riffe reported she killed two of her children by slashing their throats with a razor and seriously wounded a third

The woman then attempted to end her life by the same means Dr Riffe said Her husband John 50 is a WPA worker

The dead were Mary Lou Thomas 9 and Robert Thomas 15 months John William 6 was taken to a hospital

The double slaying occurred in the Thomas home in nearby Elsmere

BIRTHS

Mr and Mrs Leonard Shepherd of 308 Mary street are parents of a daughter born at the home yesterday afternoon The child has been named Marjorie Ann Before her marriage Mrs Shepherd was Miss Madolyn Wiley of Marion

UNION CO JUDGE OHIO'S YOUNGEST

By The Associated Press

MARYSVILLE O Jan 16—Thirty year old Gwynn Sanders is the youngest common pleas court judge in Ohio—but he'll only serve a month

Judge Sanders took office as judge of the Union county common pleas court Jan 7 but will be succeeded Feb 9 by former Judge F L Cameron

Judge Cameron was elected to succeed Judge J Leroy Allen Judge Sanders got the place on the bench by appointment from Gov Davey when Judge Allen resigned to become an assistant attorney general of Ohio

At 24 Judge Sanders was prosecutor of Union county and the youngest man to hold that office in the state Later he was a candidate for congress but was defeated He graduated from both Denison and George Washington universities

POWER BOARD TALK AGGRAVATES DEBATE

By The Associated Press

WASHINGTON Jan 16 — New fuel for the governmental reorganization debate developed today in authoritative reports that the administration is contemplating a body to fix national electric power policy possible under the proposed department of public works

President Roosevelt was represented as desiring some method of reaching a clear cut national policy in the power field

Significance was attached to the grouping of public works in the permanent divisions of the executive budget for the fiscal year 1938 headed by the Tennessee valley authority

ADDRESS GIVEN BY MRS. SIFRITT

Mrs Grace Parlette Sifritt was a guest speaker at a meeting of the Trinity Lutheran Ladies Aid and Missionary society Thursday afternoon at the home of Mrs John Salter on the Furst road Her topic was Women of Other Lands Guests included Mrs Sifritt Mrs Katherine Benzler Mrs Edna Jennings Mrs Clifford Smith and daughter Mary Ann and Mrs Martha Falbauf Mrs Roy Jennings and Mrs Anna Behner will be hostesses for the next meeting

DUFFY SELECTS ATTORNEY

By The Associated Press

COLUMBUS O Jan 16—Willis W Metcalf Columbus lawyer has been named attorney for the public utilities commission by Atty Gen Herbert S Duffy

Bowling Results

Huber Team Strengthen's Grip On Top Spot in Craftsmen's Loop, Winning 3 Games.

CRAFTSMAN LEAGUE

	W	L	Pct
Huber Mfg Co	[illegible]	[illegible]	[illegible]
Marion Steam Shovel	20	10	[illegible]
Queen Anne Candy	10	11	[illegible]
Elks No 32	[illegible]	10	[illegible]
Worden Shoe Beer	[illegible]	[illegible]	[illegible]
Carl Watrous Ins	6	[illegible]	[illegible]
Parish Dairy	[illegible]	[illegible]	[illegible]
Osgood Co	2	[illegible]	[illegible]

INDUSTRIAL LEAGUE

	W	L	Pct
J M Hamilton & Sons	[illegible]	[illegible]	[illegible]
Marion Steam Shovel	11	[illegible]	[illegible]
Orchard Cigars	[illegible]	[illegible]	[illegible]
General Excavator	[illegible]	10	[illegible]
Fleet Wing Supers	[illegible]	10	[illegible]
Eagles No 337	[illegible]	[illegible]	[illegible]
Coca Cola	[illegible]	[illegible]	[illegible]
Pure Oil	3	[illegible]	[illegible]

Craftsman and Industrial bowling leagues were in action on the Marion Recreation Center alleys last night Huber's entry in the Craftsman loop advanced its hold on first position by taking three straight games at the expense of the Parish Dairy entry while the second place Marion Steam Shovel club was able to win but two of three games over the Carl Watrous Insurance quintet

The J M Hamilton entry in the Industrial loop continues to hold first place by the narrow margin of half a game The second place M S S team which after winning two straight over the General Excavator quintet last night dropped the third in a roll off event held the second pot Complete scores follow

CRAFTSMAN LEAGUE

Elks No 32 [illegible]

Totals [illegible]

Osgood Co [illegible]

Totals [illegible]

Parish Dairy [illegible]

Totals [illegible]

Huber Mfg Co [illegible]

Totals [illegible]

Carl Watrous Ins [illegible]

Marion Steam Shovel [illegible]

Worden Shoe Beer [illegible]

Totals [illegible]

Queen Anne Candy [illegible]

Totals [illegible]

INDUSTRIAL LEAGUE

Eagles No 337 [illegible]

Totals [illegible]

Fleetwing Supers [illegible]

J M Hamilton & Sons [illegible]

Pure Oil Co [illegible]

Totals [illegible]

Orchard Cigars [illegible]

Coca Cola Co [illegible]

Marion Steam Shovel [illegible]

Central Excavator [illegible]

Reports for Year Filed By City Health Workers

Annual reports covering activities of the various city health agencies were completed this week and announced from the city health office

Dr M M Wertsbaum health commissioner reported a total of 139 cases of notifiable diseases of which 69 were scarlet fever 22 tuberculosis seven chickenpox six diphtheria five infantile paralysis four each measles and cerebro-spinal meningitis three erysipelas two mumps and one each of malaria and ophthalmia neonatorum The health commissioner made 291 visits to communicable diseases held 33 conferences on public health examined 2[illegible]3 school children examined 264 children at the pre school clinic Schick tested 1 206 children gave toxoid treatment to 884 children conducted 2[illegible]6 general investigations held 40 consultations and attended the health commissioner conference in Columbus He took 14 throat cultures issued 31 working certificates and collected 37 water samples

Miss Dolores McManes city health nurse reported she made 4 [illegible] visits during the year including 87 pre natal visits 231 maternity visits 943 infant welfare visits [illegible]17 pre school visits 131 orthopedic [illegible] visits to physicians 11[illegible] visits to the hospital and clinics [illegible] visits in behalf of patients 253 visits to homes in behalf of school children [illegible] social service visits In [illegible] visits to schools the nurse made 2[illegible] inspections of which 2 535 were for communicable disease In [illegible] she made 194 corrections [illegible] 551 consultations with teachers and parents and sent 1[illegible] notes to parents in behalf of children She reported 365 of the consultations and [illegible] assisted in giving 1 2[illegible] Schick tests and 884 toxoid treatments and assisted in the pre school clinics She reported [illegible] patients were given bedside care and that 4[illegible] mothers certificates were delivered Of 232 visits to communicable disease 114 were for scarlet fever 27 meningitis [illegible] contacts 25 mumps 13 tuberculosis 11 pneumonia 10 whooping cough five chickenpox four influenza three trachoma and one each erysipelas infantile paralysis and encephalitis

Dr J F Graber city milk and food inspector in his annual report recorded 109 milk plant inspections of which 31 were reinspected 3[illegible] farm inspections of which [illegible]6 were reinspected and [illegible] excluded with five later readmitted 1[illegible]0 temperatures taken [illegible]693 cans inspected of which [illegible]67 were rejected He collected 3 4[illegible]1 samples for sediment tests inspected 937 cows inspected 5 739 empty cans rejected 99 ordered 353 rewashed and condemned 2 610 gallons of milk He collected 324 samples for laboratory tests and made [illegible] solids test 272 moisture tests 305 bacteria count tests 251 acid tests 451 temperature tests 45 microscopic examinations and 1 [illegible]1 reduction tests He granted 319 permits and refused five inspected [illegible] groceries and meat markets [illegible] 19 water samples issued 151 general orders 53 orders to clean and repair and ordered 22 cows eliminated The average butter fat test of pasteurized milk was 4 11 as compared to the average butter fat test of raw milk which was 4 07

The annual sanitary report of Police Chief William E Marks shows 253 general investigations were conducted Ninety two persons were ordered to clean up premises 59 ordered to remove garbage [illegible]9 ordered to remove trash and ashes The report lists 13 open cisterns inspected 2[illegible] orders issued to cut weeds 17 persons ordered to discontinue burning garbage seven quarantine cards [illegible] and 35 miscellaneous inspections

LIMA AND TIFFIN SUSPECTS INDICTED

By The Associated Press

TOLEDO O Jan 16—Forty one persons today faced charges under indictments four of them secret returned by the federal grand jury

Clyde Cook Jr 31 former Lima O national bank teller and head bookkeeper was indicted on seven counts charging embezzlement and false entry involving total of $11 [illegible]66

James F Ernest former office manager of the Black Swamp Production Credit association of Tiffin O was charged on four counts with converting funds to his own use

Jack C Davis was charged with Mann act violation—by transporting a woman to Lima from Terre Haute Ind Clarence R Spencer of Lima and Robert Watkins of Toledo were charged with forging WPA checks

BIG 10 GAMES TONIGHT

By The Associated Press

CHICAGO Jan 16 — Purdue's Boilermakers who have had a share of the Big Ten basketball championship for the last three seasons and six times in the last nine years will battle Indiana tonight The Illinois-Iowa game at Champaign should be a thriller Michigan invades Wisconsin Minnesota and Ohio State will remove one Big Ten team from the undefeated class by their clash at Columbus Northwestern plays Chicago on the Maroon floor

TIED FOR LEAD

By The Associated Press

AUGUSTA Ga Jan 16—Three women shared the lead today in the second round of the Augusta titleholders golf meet Patty Berg Minneapolis schoolgirl carded one over par 80 in the first round yesterday of the 54 hole medal test Jane Cothran Greenville S C crowded into the first place tie and Helen Hicks hard hitting former National champ from Woodmere L I missed a chance to win a clear lead when she slipped to a 41 after a neat 39

COURTS CRACK DOWN

By United Press

WELLINGTON N Z — Intoxicated motorists brought before New Zealand courts will go to prison without the option of a fine The time for warnings is past declared Magistrate J H Luxford He sentenced John Watt to a month's hard labor for being intoxicated while driving

ARTHRITIS! NEURITIS—RHEUMATISM

Read the book that is helping thousands A postcard brings you a FREE copy latest edition The Inner Mysteries of Rheumatism sealed and postpaid Address the author today—H P Clearwater Ph D [illegible] St Hallowell Maine—Adv

MEMBERS OF CHURCH CIRCLE ENTERTAINED

Mrs Clarence Jones of Woodrow avenue entertained Circle No 1 of the Ladies Aid society of the United Brethren church at her home Friday afternoon Devotionals were read by Mrs J M Hoffman

Mrs Jones was elected Circle leader Other officers elected are Mrs Grover Thrush secretary Mrs Anna Zuspan treasurer Mrs Weaver program leader Mrs Ora Cramer reporter Plans for a doughnut sale Jan 28 were discussed and names were drawn for sunshine sisters Refreshments were served The next meeting is to be held Feb 12 at the home of Mr Mary Geer of 731 Henry street

Reaming an orange research shows produces juice 10 per [illegible] vitamin C than [illegible] because it [illegible]

When You Need ELECTRICAL REPAIRING
No Matter How Small a Job It May Be
Call 2404 for a FREE ESTIMATE
We Specialize in Electrical Wiring
United Electric SUPPLY COMPANY
138 E. Center Phone 2404

AMBULANCE SERVICE
PHONE MARION 2574
CALL WALDO 3811
GROLL & BANFILL
LICENSED FUNERAL DIRECTORS
364 EAST CHURCH ST — MARION
MARION 2574 PHONES — WALDO 38[illegible]
"a service for every purse"

KIDNEYS Must Clean Out Acids

If you are suffering with bladder irregularities getting up night and nagging back aches due to disordered kidney action or bladder irritation get rid of kidney acid quickly Take Barkberry pills —the reliable kidney medicine

60c Size 53c

ECKERD'S
140 So Main St.
Marion's Leading Cut Rate Drug Store

A POLICY TO FIT YOUR NEEDS

Every automobile policy demands different types of protection Let us talk over your individual problems

INSURE WITH KETTE TEL. 5171 TO BE SURE

666 SALVE for COLDS
Liquid Tablets Salve-Nose Drops
price 5c, 10c, 25c

SPECIAL!
Chocolate Covered CHERRIES 19c lb
Fresh—Juicy Centers
Gallaher's
141 W Center St

KENTUCKY JEWEL

Kentucky Jewel Coal is in a superior class by itself Low in ash high heat value low in price Guaranteed to satisfy

CENTRAL COAL CO.
IVAN JOHNSON Mgr
319 W Center St Phone 2135

An important source of revenue to a bank is interest from its loans We desire to make profitable loans just as a store desires to sell its goods Banking regulations and our own long standing practice requires that loan support be restricted to propositions of merit

We invite you to consult with us

FEDERAL DEPOSIT INSURANCE CORPORATION MEMBER

The Marion County Bank
Established 1839

GAS ON DESPITE TOLEDO STRIKE

Skeleton Crew Provides Service After 300 Workers Walk Out at Midnight.

By The Associated Press

TOLEDO, O., Jan. 16—An emergency crew of 25 men relieved 300 striking gas workers today to maintain gas service in this industrial city.

The gas employes union, failing to reach agreement in a dispute with the Ohio Fuel Gas Co. and Northwestern Ohio Natural Gas Co., struck at midnight, leaving skeleton crews until replacements could be obtained.

While union and company officials agreed to importation of an emergency staff to maintain service in this city of 250,000 persons, a dispute arose as the men took over the three plants and one booster plant.

Want Two Shifts

Company officials said they would demand two shifts of 25 men each, or 50 men in all. Union officials insisted the men should remain on the job continually with food and supplies brought them.

R. J. Boudrie, union president, said union demands included a signed contract and wage increases in the 11-point program submitted to the concerns.

Strikers seated in automobiles at the entrances explained to the emergency workers that they would not be permitted to leave the plants once they went in. The strikers consented to 25 emergency workers in order to maintain service.

John N. Edy, Toledo city manager, warned the workers and the company officials, as he did before the gas strike last August that he would see to it that there would be no shutdown of service.

There was no disorder and no picketing as the emergency force took charge. Gas service continued without interruption.

Company officials said they feared the small replacement crew might not be able to continue operations for any extended period. They said, however, they believed there was no immediate danger that the gas supply would be cut off.

Fear Cold Weather.

Company officials said cold weather would turn minor service disturbances into emergencies. Warnings also have been issued that a shutoff of service would mean a three-weeks delay before it could be resumed, as every main would have to be checked for air in the lines.

Hugh S. Kerwin, chief conciliator of the department of labor, was assigned by Secretary Perkins to attempt a settlement of the second such walkout here in five months.

GALION CITY AUDITOR PLEADS NOT GUILTY

(Continued from Page One)

map of Bucyrus, who had been called into the city auditor's office immediately, was present when Trapp was first questioned. The state department took charge Friday morning.

Method Explained

Officials say that in Trapp's alleged forgery operations, he first made out a bill in the name of the employe, a utility engineer called here several times in a year to do service work at the Galion municipal light and power plant.

Then, according to the charge, Trapp forged the name of H. C. Dye, superintendent of utilities for the bill's approval, a voucher was made out and the name of Service Director L. A. Cline was forged to this. Finally, officials making the investigation allege, the check was written, forging the payee's indorsement, then the check was countersigned and cashed.

Since Cline's resignation last July, 1936, Trapp did not take the trouble to forge the name of the new service director, Jay F. Nichols, or the name of Dye as approving the check, according to the charges. It is alleged that he merely forged the name of the payee on the check and cashed it. No bills and vouchers for these forgeries had been found since Nov. 2.

Discovery of the auditor's alleged illegal practices was made when Mayor W. M. King and other city officials checking over expenses in the light plant for the last year were attracted to the apparent excessive charges for the services of the utility engineer and soon discovered that payment had been made for many more days of service than had actually been put in. The state examiner was immediately summoned and after further examination it was decided to question Trapp.

The check-up thus far indicates that checks were issued as far back as the latter part of 1935, investigators say.

It is expected that the state department will send in new examiners, inasmuch as those sent here Friday were called back.

Trapp is a native of Galion, married, has three children, and lives on North Market street.

READING TEACHERS HEAR TALK TODAY

Miss Katherine Williams of the University school in Columbus, spoke before a meeting of county teachers of the fourth, fifth and sixth grades held this morning at Central Junior High school. Her talk was one of a series arranged by D. T. Mills, county school superintendent, for the discussion of reading methods.

Following her talk, superintendents of the county schools and Supt. Mills held a short meeting to discuss tentative high school standards, and a prospective list of officials to handle the county basketball tournament which is to be held in February.

ALTMAIER GOING TO INAUGURATION

Dr. C. J. Altmaier, chairman of the Marion county Democratic central committees, will attend the second inauguration of President Roosevelt in Washington, D. C. next Wednesday, he said today.

Dr. Altmaier will attend as the Eighth Ohio district member of the electoral college and will go to the capital with other Ohio electors. They will travel by special train leaving Columbus Monday night.

One of the features of the electors' attendance at the inauguration will be a banquet at the Mayflower hotel following the inaugural ceremony. President Roosevelt will be the guest of honor.

The electors' train will leave Washington Wednesday night, arriving in Columbus Thursday morning.

INSANE MAN FEARED TACOMA BOY KILLER

Continued from Page One

declared, "I don't know whether it is spelled Mable or Mabel."

The ads spelled it "Mable."

At Everett Chief William H. Cole of the Washington state police today questioned a suspect whose identity was not revealed.

He was said to be the son of a prominent physician.

He lives alone in an isolated cabin in the region where the body of the boy was found, five miles south of Everett. He was known to have a curious desire to dissect animals which he frequently indulged.

FLOOD WATERS REACH CREST ALONG RIVERS

(Continued from Page One)

lacked .02 inch of the all-January average of 2.72 inches, Weatherman Frank B. Rarey said.

Members of the county surveyor's maintenance and bridge crews were kept busy by reports from every section of the county that culverts were washed out and roads were fissured by water that passed over them. No bridges were out however and, in most cases, traffic was maintained on county roads. There was no necessity of detouring any state highway traffic at any time, Resident Engineer Russell Harvey said.

County highway employes made periodic checks in the Scioto marsh territory Friday, while in Kenton, earlier in the day, a special crew was called into action and waited, with four boats in readiness, for possibility of a break or backwaters that would isolate a number of Kenton homes. The flood stage reached 19 feet here, two feet higher than at any time since the dredging of the river was completed 15 years ago.

* * *

Rivers Recede All Over Ohio

By The Associated Press

CINCINNATI, O., Jan. 16—The Ohio river and its many tributaries eased toward lower levels today, bringing an end to fears of a January flood.

Passing a crest of 51.06 feet at 3 a. m., the Ohio receded to 51.2 in six hours and then fell from one to two-tenths foot an hour. Flood stage at Cincinnati is 52 feet.

The Little and Great Miami rivers in Ohio, the Licking in Kentucky and the Whitewater, along the Indiana border, leveled off, as did other streams in the tri-state area.

Numerous highways in Warren, Hamilton, Adams, Butler, Brown, Scioto, Pike and Jackson county were blocked but with the advent of fair and colder weather, were expected to be passable before many hours.

MRS. LEON A. REEVES DIES AT HOME HERE

Illness of One Month Causes Death of Marion Woman.

Mrs Leon A. Reeves, 36, of 247 South High street, died last night at 9 o'clock at the City hospital following a month's illness. She was born May 14, 1900, near Somerset in Perry county, the daughter of W. K. and Mandella From Snider, who both were natives of that county.

She was married Dec. 21, 1925, and was a member of the Eastern Star lodge at Somerset and of the Church of Brethren here. She is survived by her husband, a brother, Benton of Somerset, a sister, Miss Bessie L. Snider, and her father, who reside on South High street.

Funeral services will be held Tuesday afternoon at the home at 2 o'clock and at the church at 2:30 o'clock. Rev. S. L. Cover and Rev. Quincey Leckrone of Thornville, O., will be in charge. Burial will be made in the Marion cemetery.

The body may be viewed at the residence after 10 a. m. Sunday.

A centrifugal pump has been designed to be attached to an outboard motor on a boat in place of its propeller to supply water to campers.

$35,250 SUIT FILED AGAINST RAILROAD

Clarence Perry Names Pennsylvania Defendant in Damage Action.

A $35,250 damage suit was filed against the Pennsylvania Railroad Co. today in common pleas court by Clarence Perry as a result of a train-auto accident Jan. 8, 1936, at the Bellefontaine avenue crossing. Mr. Perry asks $30,000 for personal damages, $5,000 for the loss of services of his wife, injured in the accident, and $250 for the loss of his automobile.

He claims he stopped his automobile as he reached the tracks, listened and then started across. A southbound train struck the Perry auto, dragging it 150 feet and injuring Perry and his wife, according to the petition. Mrs. Perry was permanently injured, Perry said.

He accuses the railroad company of negligence in failing to provide safety gates or a watchman, in not having the train under control, in failing to sound a bell or whistle, in exceeding the city speed limit for trains.

Perry is represented by Paul D. Smith and Carl W. Lortz.

Foreclosure Action

The Home Owners' Loan corporation today filed a foreclosure suit against Herbert E. Danner and others asking sale of property on Copeland avenue and judgment for $30.01. H. A. Mickley represents the HOLC.

Divorce Actions

Decree granted—Wilbur O. Farley from Verna May Farley, grounds of gross neglect, W. Dexter Hazen, attorney for the plaintiff.

Motion filed—by Esther Moyer in her suit against Arlus Moyer, asks that the defendant appear in court and show reason why an order of contempt of court should not be issued against him. She accuses him of violating an order restraining him from molesting her or the children.

Petition filed — Jessie Blanche Plumley against Charles E. Plumley, grounds of gross neglect of duty, Homer E. Johnson, plaintiff's attorney, asks temporary and permanent alimony and that the employer of her husband turn the defendant's wages into the court.

Foreclosure Action

The Peoples' Building, Savings & Loan Co. filed a foreclosure suit yesterday in common pleas court against Ralph G. Williamson and others, asking sale of property on Carner avenue and judgment for $8,977.84.

Restraining Order

Dr. J. G. McNamara was granted a temporary restraining order in common pleas court yesterday preventing Clark Miller, administrator of the estate of Alexander Miller, from disposing of a tract of real estate in Lawrence county during the pendancy of Dr. McNamara's suit against him. Dr. McNamara, represented by Paul D. Smith, says in his petition he was granted a default judgment against Alexander Miller last summer for $264.25 for medical services but that the judgment was never satisfied.

Dr. McNamara further asserts that two days after he filed his previous petition, Alexander Miller deeded the Lawrence county property to his son, Clark, now administrator. Dr. McNamara claims there is no property from which he can obtain a remedy, and asks that the deed be declared null and void. He says he brings his present action in behalf of himself and several other creditors of the estate.

Licensed To Wed

Marriage licenses were issued in probate court yesterday to Raymond George Rayl, baker of 334 Willow street, and Mary Elizabeth Cahill of 800 Oak Grove avenue; and to Ross J. Morhitt, laborer of Marion, and Josephine Contra of 278 Senate street.

LOST FLIER SOUGHT

By The Associated Press

MANAGUA, Nic., Jan. 16 — Squadrons of military and civil airplanes began a search today for E. W. Kingsley, American operator of the Nicaragua-Atlantic coast airways and former Glendale, Calif., resident, lost since Wednesday on a flight into the interior.

TELEPHONE DIRECTORY

Forms for the March 1937 issue of the Marion District Telephone Directory close on January 20. New listings or changes in existing listings must be given to the Business Office, Telephone No. 2368, on or before that date.

Have that long desired service installed now to secure inclusion of the listing in the forthcoming directory.

OHIO ASSOCIATED TELEPHONE COMPANY

MONEY
For Convenience

MONEY
For Opportunity

To borrow for convenience is to borrow to straighten out and systematize your financial affairs and often get a complete new start. To borrow for opportunity is to take advantage of the benefits so often accruing to the man or woman with ready cash.

In either case you will find our service of friendly and timely assistance ...loans on personal property ... a year or more to repay... reasonable charges.

Marion Loan Co.
136 S. State St. Across from the Y. M. C. A.

Artist - Hermit Comes to Town from Tree Home

By The Associated Press

URBANA, O., Jan. 16—White-bearded G. Ora Steinberger, 85-year-old artist who quit a college professorship to become a tree-dwelling hermit, was back in civilization today, charged with vagrancy and lodged in a jail cell which he found hatefully narrow.

Officials, who said they filed the charge "for his own good," insisted that Steinberger enter the Champaign county infirmary, but acceded to his request that he be allowed to talk first to the superintendent, Pearl Bowen.

"I want to find out something about that infirmary first," said the man who spent more than a dozen years in the wilderness, with only a tree-top hut for shelter.

"I'd like to stay there for the winter if they'll not restrict me too much."

Sheriff Jay McKeever said the vagrancy charges were a formality and would be dropped if Steinberger would consent to receive the county's care.

"He's proud," said the sheriff. "He gets a small old-age pension. The township officials were afraid the old man couldn't stand the winter, so they brought him in to jail."

The hermit was an elderly man when he was stricken with tuberculosis a quarter-century ago, gave up his position as art instructor at Wittenberg college, Springfield, O., and took to the woods.

For years he lived in a tree, found his own food and drink in forest and field, and finally was pronounced cured of his ailment.

TROOPS KEPT IN FLINT PENDING AUTO PEACE

(Continued from Page One)

that it demand its leaders "sink their differences in order to retain industrial peace." The automotive centers of Michigan, Indiana and part of Ohio are in his archdiocese. Elsewhere on the strike front:

Shipowners who had 235 vessels tied up because of the 70-day Pacific coast maritime walkout proposed to give members of seven striking unions another week to consider peace proposals, then call for a vote on acceptance. The walkout held 40,000 idle.

Sit downers held La Crosse Rubber Mills Co. of La Crosse, Wis., employing 1,200; at J. I. Case Co., Racine, Wis., 1,800 farm implement workers out for third month; 1,700 idle at Hercules Motor Co., Canton, O., since Dec. 10; and 3,500 northern Minnesota lumberjacks still idle in walkout which started Jan. 4.

MARION METHODISTS ATTEND CONFERENCE

About 75 Methodists of Marion county attended sessions of the missionary conference of central, western and southern Ohio Methodists in Memorial hall at Columbus yesterday. Rev. Stanley W. Wiant, pastor of the Wesley M. E. church, headed a delegation of 10 members from his church.

Dr. E. Stanley Jones, missionary to India, spoke at the meeting last night. The session was one of a series being held throughout the country to organize 1,000,000 churchmen "to be as active for Christianity as Communists and Fascists are for their beliefs."

BRICKER TELLS WHY NEW DEALERS WON

Points to Recovery Trend and Expenditures of Federal Government.

By The Associated Press

NEW YORK, Jan. 16—Republicans, looking "sanely" at the re-election of President Roosevelt, ought to be encouraged, former Attorney General John W. Bricker of Ohio, told members of the Women's National Republican club at the 16th annual luncheon today.

With apparent recovery on the way, Bricker said in a prepared address "favorable voter were bound to result." Further, he added, the Democrats "cemented all the favorable forces by opening wide the government treasury and charging it up to the taxpayer."

"So," he concluded, "we should be gratified at the stalwarts, 16 million strong, who stood staunchly by their convictions and expressed their confidence in the Republican party."

The Republican party, "in power or protest, has a public duty to perform," he said.

"Our fight today is not alone a party fight. We today are not fighting for jobs or political control but for the preservation of the system under which we have so gloriously builded. The task is difficult and requires the most unselfish devotion to duty. We have no jobs. There is no hope of reward by appointment."

The party needs "a new leadership," Bricker said. And meanwhile it must depend "upon the active membership, a study and understanding of what is taking place, a campaign of education and relentless personal effort."

Puts First Aid Training Into Practice Early

A lesson in first aid was put to practical use by Mrs. S. B. Vermillion of Harding Highway East, in less than eight hours after she had returned home from attending the first class meeting of the Marion County Red Cross chapter's series of first aid lessons, she reported at the second class meeting Thursday night. Mrs. Vermillion is a beginner in the study course.

Following the instructions she has learned in the class enabled Mrs. Vermillion to direct workers in stopping the flow of blood from the injuries sustained by Eugene Foltz of 127½ West Center street, in an accident at "suicide crossing," at the intersection of state routes 95 and 94, four miles east of Marion, early in the morning of Jan. 8. Mr. Foltz suffered scalp injuries and a cut on his lip.

Classes are being held each Thursday at 7:30 p. m. at the Red Cross headquarters at the Y. M. C. A., on Monday of each week at the Waldo and the Green Camp schools and on Tuesday nights at Prospect.

The classes opened a week ago and credits will be given those completing the courses, the sponsors announce. Any one interested in the work may enroll at any one of the meetings next week, they say.

Corn will be planted on a record acreage in Argentina in the coming season and there will be a increase in the areas devoted to other grains.

MRS. DORCAS TOTTEN CLAIMED BY DEATH

Special to The Star

LARUE, Jan. 16—Mrs Dorcas Totten 81, a native of near LaRue and who spent most of her life in this vicinity, died at the home of her stepgranddaughter, Mrs. John Bickserker at Findlay last night after suffering six years with a complication of diseases.

She was born Nov. 10, 1855 near LaRue, the daughter of Washington Jones and Atcie Rizor Jones. She married William Stanton in 1870. She later was married to John Totten in 1883. He died 11 years ago.

She is survived by a brother, William, of Mt. Victory.

Funeral services will be held Monday at 2 p. m. at the Fraber & Davis funeral home in LaRue with Rev. George Herd, pastor of LaRue M. E. church, in charge. Burial will be made in LaRue cemetery.

$60,000,000 STEEL PROGRAM OUTLINED

(Continued from Page One)

their relations to the public," Taylor said in addressing the dinner gathering.

Charles G. Dawes Is Guest

"I have faith that if patience is invoked, if all prejudice and ill feeling are discarded, if honest intention to cooperate predominates, if self interest is subordinated to the common good, we can and must through common effort not only accomplish that equitable relationship between the owner, the worker and the public which will solve our existing economic discord, but help to render less acute that condition which is not new but which was illustrated so long ago in ancient Galilee, when our Lord, passing through a village, saw a group of men idling and he said to them, 'Why stand you here idle?' and they replied, 'Because no man has given us work.'"

Those who took part in an inspection tour of the new $11,000,000 mill and who later attended the dinner, included Edward R. Steinius, chairman of the United States Steel finance committee; former Vice President Charles G. Dawes and other steel executives from New York, Chicago and Gary, Ind.

Sees "Brighter Future"

Taylor, pointing out that we are living in a swiftly changing world amidst uncertainties, expressed confidence in the future of industry.

JACOBY IS NAMED ON COMMISSION

J. Wilbur Jacoby, Marion attorney, is one of three men appointed to serve on the commission formed by the state department of commerce to suggest revisions in the state statutes governing cemeteries. E. N. Sloan, secretary-treasurer of the Ohio Association of Cemeteries and secretary of the commission, announced the appointments following a meeting yesterday in the office of Alfred A. Benesch, director of commerce.

The original group which was selected early last fall included seven men of which Clinton DeWitt, Cleveland attorney, was named chairman. Others named in the recent appointment are Harry McClain of Canton and Luther Cline of Dayton.

BARRIE - BARRYMORE ROMANCE ON ROCKS

She Sues for Divorce, Charging He Struck Her and Is Jealous of Her Aims.

By The Associated Press

LOS ANGELES, Jan. 16—The cyclonic romance of Elaine (Ariel) Barrie, 21, and John (Caliban) Barrymore, began in a hospital, flared to public view as a cross country chase by plane and train—and today it was in the divorce court.

The dark-eyed New York girl, ambitious to have a stage career, charged:

The actor struck her during a New Year's party at a Hollywood night club.

Threatened "to kill or seriously maim" her.

And all because he was jealous over her stage aspirations.

In filing suit yesterday to end her brief career as Barrymore's fourth wife—they were married Nov 9 at Yuma, Ariz., after an airplane elopement — she also charged their honeymoon was disrupted by his false accusations of her attentions to other men.

ASSEMBLY OBSERVES DAVEY SPEED ORDER

By The Associated Press

COLUMBUS, O., Jan. 16—The speed at which bills—105 of them—were introduced in the Ohio general assembly during its first two weeks indicated today that the members consider seriously Gov. Martin L. Davey's desire for a three-month session.

The legislators hope that early introduction of pet measures will insure them more serious consideration so that they won't die in committee.

The $20,222,597 partial appropriations bill enacted, the administration speedily began developing its program. It turned over to the most overwhelmingly Democratic legislature since the Civil war these proposals:

To appropriate $3,000,000 for relief during the next three months, require the counties to match grants, dollar for dollar, and permit issuance of Carey bonds in 1937;

GUTHERY IS NAMED BANKS' ATTORNEY

Howard F. Guthery has been appointed attorney for the liquidator of the Marion Savings bank and the Morral Banking Co. by Attorney General Herbert S. Duffy, The Associated Press reported today. Earlier this week Mr. Guthery was appointed attorney for the liquidator of the Commercial bank of Marion.

Among the 82 other appointments as attorneys for liquidators of closed Ohio banks made today by the attorney general are Joseph Neville of Delaware for the Delaware Savings bank and the Deposit Banking Co. of Delaware; Earl West and John O'Donnell of Mansfield for the Bank of Ashley at Ashley.

BROWN PREXY DIES

By The Associated Press

PROVIDENCE, R. I., Jan. 16—Dr. Clarence A. Barbour, president of Brown university, died at his home this morning after an illness of two days. He was in his 70th year.

'Eye for an Eye' Deaths Sought by Rebel Force

By The Associated Press

Angry Basque Fascists, demanding sanguinary vengeance, swarmed through the streets of northern Spanish towns today in explosive war-time temper. Across Europe the stubborn problem of foreign volunteers in Spain kept diplomats worried and chancelleries alert.

Street mobs in Pamplona and elsewhere in the Basque country threatened to storm prisons and execute 2,000 Socialist prisoners on the spot "eye for eye" reprisal for the mass killings of more than 200 Fascist hostages by Spanish government sympathizers at Bilbao.

Competent British sources said 1,000 volunteers had reached Madrid through France and that 1,000 had gone to the insurgents from Italy in the last week, despite urgent British efforts to halt the stream of enlistments.

RAIN AND SNOW DUE NEXT WEEK

Weekly weather outlook for the period beginning Jan 18, according to government observers: Ohio valley: Rain Monday and Tuesday, probably changing to snow flurries over north portion Tuesday. Generally fair middle of week rain over south and rain or snow over north about Friday. Mild temperature Monday, considerably colder Tuesday and Wednesday, warmer Thursday and colder at end of week.

For the region of the great lakes: Snow or rain Monday and again about Thursday or Friday; temperature mostly near or below normal.

After All - - -
PERFORMANCE
and
MILEAGE
Is What Counts

We will personally guarantee Fleet Wing Golden Motor Gasoline to equal or surpass any brand of regular gasoline sold anywhere. Remember it is triple distilled.

Try a tankful today and your quest for the best is over.

Buy what you need from your local independent. It keeps your money in this locality.

Try FLEET WING SUPER SERVICE

KEENAN OIL COMPANY
440 W. Center St. Phone 2905.
Marion's Only Licensed Local Independent Oil Jobber.

HUBER BUILDS WELL

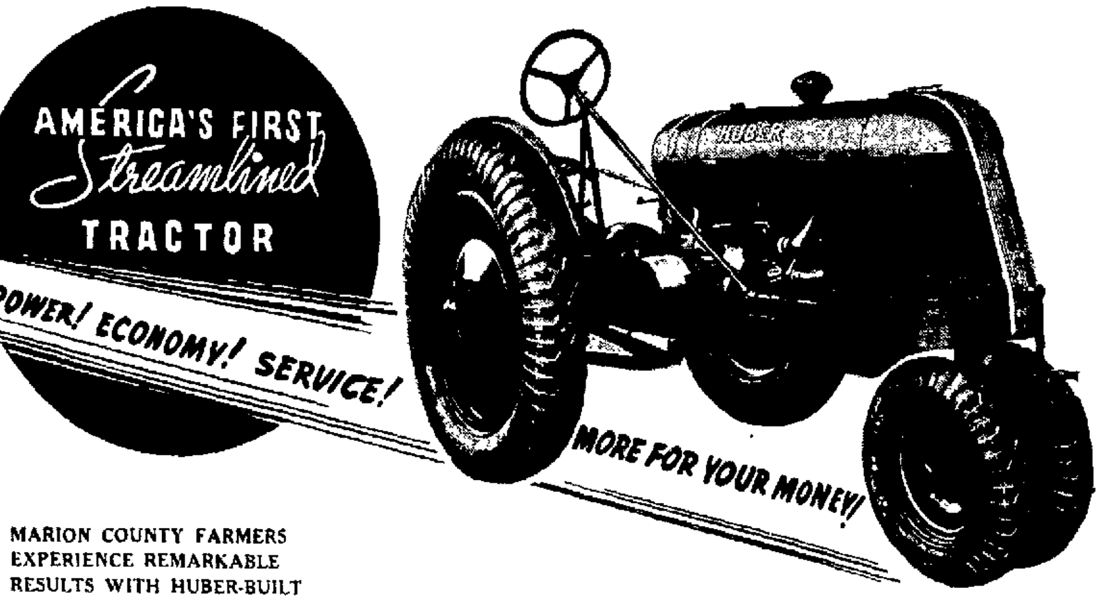

MARION COUNTY FARMERS EXPERIENCE REMARKABLE RESULTS WITH HUBER-BUILT POWER FARM MACHINERY

Prove for yourself that Huber deserves its nation wide reputation for building highest quality power farming machinery. In your neighborhood, on the farms of Marion County, Huber tractors and threshers have stood the test of years. Ask the user! Investigate! Compare! They're built to stand up.

America's first streamline tractor is engineered and built the same way. With Huber it is not a question of how many but of how well tractors can be built. Check these engineering features: Big 4-cylinder motor with 3" crankshaft supported in 5 main bearings. Develops nearly 30 H. P. in the belt. 10" Diameter Disc-Type Clutch.

Wheels convertible for rubber or steel tread. Adjustable rear wheels for row crop cultivation.

See this all-modern tractor. Compare it feature-by-feature with bigger, higher priced machines. You'll probably decide—as hundreds of farmers have already decided—it's an amazing lot of tractor for so little money.

HUBER SMALL TRACTORS ● HUBER LARGE TRACTORS
HUBER THRESHERS ● HUBER COMBINES, Manufactured by

THE HUBER MANUFACTURING COMPANY ... MARION, OHIO

"If it's built by HUBER, it's built to last."

288 PLACEMENTS IN DECEMBER REPORTED

P vate Em- ... ed by

... 200 ... made n ... office of ... Serv ... ed to- ... ed the e ... the post ... managed ... sed tenth ... ervice ... e e was ... cen last ... n private ... effect ... n in ... he serv

... embe over ... 4 per cent ... the 116 ... ate place- ... November to

... December ... filed with ... hou charge ... or employe ... cluding post ... projects pub- ... u tion jobs ... service were ... more than

... es applicants ... ointment was ... of 60 over new ... November

OFFICERS INSTALLED BY UNITED GRANGE

Emmet Trout Past Master Presides for Ceremony

... officers of United ... ed Thursda ... ce emonies at ... ing with Em ... ter as install ... a ted by ... as regalia bearer ... Geora emblem ... Seckel mar ... Margaret Howser

... business meeting ... Kline master announced ... changes for March 3 ... and a second meet ... United grange March

... installed are Eugene Douce overseer Harry Ruth assistant steward Calvin Baldinger treasurer James Fred secretary Mrs Mabel Ruth Ceres Mrs Florence Hensel Pomona Mrs Anna Augenstein Flora Miss Rowena Miller lady assistant steward and Mrs Allen George matron of the juvenile grange and Albert Seckel trustee

The newly elected master John Ruth was not installed last night but will be at the next meeting Other officers to be installed then are Miss Georgia Kraner lecturer and Miss Frances Kraner chaplain

The candlelighting service was in charge of Mrs May Smith. In the business meeting the auditing committee consisting of Walter Seckel Omer Klinefelter and Carl Mautz gave their annual report.

MRS. DENNIS WICK HOSTESS AT WALDO

Entertains Lutheran Missionary Society

Special to The Star

WALDO Jan 16—The Women's Missionary society of St Paul Lutheran church met Wednesday with Mrs Dennis Wick The Scripture lesson was read by Mrs Oscar Kaelber followed by prayer by Mrs Dennis Wick Mrs Franklin Heimlich discussed the topic Jesus and Money A playlet The Thank offering Boxes was given by Mrs Frank Augenstein Mrs Edward Heiby and Mrs Ralph Augenstein Mrs Merton Porter had charge of the business meeting Thankoffering boxes were distributed

* * *

The Ladies Aid society of the Lutheran church held an all day meeting Jan 13 with Mrs Dennis Wick A pot luck dinner was enjoyed at noon Mrs Wick past president was presented a gift by the society The time was spent quilting

UNION CO. WOMAN CLAIMED BY DEATH

Special to The Star

MARYSVILLE Jan 16—Funeral services will be held Sunday at 1 p m at the Broadway Baptist church for Mrs Maude Long 66 widow of George Long who died at her home near Broadway of complications Burial will be in the Broadway cemetery

Five surviving children are Mrs Lizzie Wyeth and Mrs Danna Inskeep of near Broadway Dallas and Earl Long of Broadway and Sarford Long of Columbus

LODGE HONORS HIM

CONRAD H MANN

* * *

EAGLES TO INITIATE CLASS OF 66 SUNDAY

Will Mark 66th Birthday of Conrad H Mann Former President

The initiation of a class of candidates Sunday afternoon by members of Buckeye Aerie No 33 Fraternal Order of Eagles will be in honor of the sixty sixth birthday anniversary of Conrad H Mann of Kansas City Mo managing organizer and chief adviser of the lodge Sixty six candidates one for each of Mr Mann's birthday anniversaries will make up the class

The initiation in Marion is one of hundreds to be held throughout the country Sunday in honor of Mr Mann who is a past president of the organization The work will be put on by officers of the Marion aerie and will be followed by a social hour and buffet lunch

A feature of the day's celebration will be a talk broadcast over a coast to coast network by Mr Mann He has been associated with the Eagles for more than 30 years and is known in fraternal circles as an outstanding organizer He has spoken in Marion on more than one occasion in the interest of the lodge work

FARM IMPLEMENT DEALERS HEAR TALK

Men From Six Counties Meet at Marion Store

More than 30 farm implement dealers heard C H Gimere of Columbus district representative of the Firestone Tire & Rubber Co speak on farm tractors at the January meeting of the Central Ohio Implement Dealers association yesterday at the Dutt Implement Store at 274 North Main street Representatives of all the counties in the district were present The district includes Marion and six surrounding counties

Oliver Toops of Upper Sandusky spoke on bookkeeping Following the business session refreshments were served

Plans were made for the annual wind up meeting and election of officers which will be held Feb 11 with a banquet at Hotel Marion

MRS A I HAFFER LARUE HOSTESS

Entertains Methodist Missionary Society

Special to The Star

LARUE Jan 16—Mrs A I Hafer was hostess to the Missionary society of the Methodist church Wednesday afternoon Mrs J W Howe presided for the meeting and Mrs Emma Gaston conducted the worship service Papers on Appreciation of Our Leadership and Literature were read by Mrs Bernard Lyttel and Mrs George Pickering A playlet Aunt Elizabeth's Missionary Tea was given by Mrs George Herd Mrs Clyde Robinson and Miss Anna Jean Freeman Mrs H J Davis gave a reading on Prayer Mrs Herd and Miss Freeman played a piano duet Guests were Mrs Rufus Clement Mrs Warren Dutton and Anna Jean Freeman Mrs Dutton was enrolled as a member The February meeting will be with Mrs H J Davis

* * *

Mrs D K Drake entertained the Missionary society of the Baptist church Wednesday The program opened with singing Blessed Assurance and devotionals by Mrs Drake and Mrs W D Miller Roll all quotations were from the Bible Election of officers resulted as follows Mrs D K Drake president Mrs J W Hoagland vice president Mrs J W Freshour secretary Mrs Drake treasurer Mrs Jessie Greenwood flower committee Tis So Sweet was sung by the group and the Lord's prayer closed the program Mrs Hoagland and Mrs C H Topliff assisted in serving refreshments Mrs Perry Gatchell will entertain Feb 10

* * *

The Queen Esther circle held a pot luck supper and mite box opening with Miss Ruth Dickinson Tuesday A devotional service was conducted by Mrs Howard Bailey assisted by Mrs Minta Boblenz Isabelle McGuire and Rev G W Herd were guests The circle attended evangelistic services at the M E church.

* * *

Mrs. Albert Amstutz conducts a juvenile story hour on Saturday mornings at the Henkle memorial library

REQUEST IS MADE FOR RELIEF GRANT

Marion County Asks $5,321 for Remainder of Month.

The county commissioners passed a formal resolution Friday asking the state relief commission for $5,321.50 to sustain relief work here this month The commission authorized the grant of the money Tuesday following a conference here of county commissioners and County Relief Director John Abel and Mrs. Dorothy H Kiplinger of Columbus secretary of the state commission

The request has been forwarded to Columbus by Clifford M Willoughby clerk of the county commissioners.

The special grant is expected to enable the county to provide food and fuel for its 500 direct relief clients for virtually the remainder of this month Mr Abel said

PROSPECT CHURCH SOCIETIES MEET

Mrs J C Stuckey Entertains Reformed Group

Special to The Star

PROSPECT Jan 16—Mrs J G Stuckey was hostess to the Missionary and Aid society of the Reformed church Tuesday

How the New Christian Shares was read by Mrs C F Swaney I Fear No Foe was read by Mrs Arthur Eggerstaff The Light of Love was read by Mrs F L Waltring The Friday School was read by Mr A M Strasser Canabu was read by Mrs D P Hord Monicka was read by Mrs C P Herr Virgilia was read by Mrs Robert Diller How the Telegraph Operator Shares in Honduras was read by Mrs Edgar Griffith

The worship service on the theme Sharing was conducted by Mrs R H Stratton A letter from Mrs Annetta Winter of St Petersburg Fla was read It was decided to give two books to the new library The February meeting will be at the home of Mrs R H Stratton

* * *

Our Perennial Feathered Friends was the topic presented by Mrs Pearl Isler when the East Side Farm Women Garden club met Wednesday afternoon at the home of Mrs Abbie Isler Mrs Isler was assisted by Mrs Flossie Almendinger Mrs Bertha Click Mrs Tillie Laucher and Mrs Celia Almendinger Papers and talks were given on conservation housing feeding and care of birds

A talk and demonstration on dish gardening was given by Mrs Bessie Davids Mrs Celia Almendinger had charge of the devotional service Mrs Lucy White was enrolled as a new member Mrs Bertha Click will entertain the club Feb 10

Australia [illegible] experiments in the production of tung oil ... 1930 ... It is estimated ... between 30,000 and 40,000 trees at present some of which have reached the fruit bearing stage

Your Health

BY DR. R. S. COPELAND

Heart Murmur.

NOTHING is more disturbing to the young mother than to be told her child has a heart murmur Unfortunately murmurs are erroneously believed to indicate serious heart disease and of course any suspicion of heart disease is always alarming

This symptom is found in many youngsters Indeed it is believed that at some time or other from eight to ten per cent of all children have murmurs Fortunately only a very small percentage of the murmurs are permanent or organic in their nature

An organic murmur is usually produced by some definite alteration in the structure of the heart For example as a result of a nle infection there may be roughening of the heart valves with production of a murmur This effect may follow acute rheumatic fever pneumonia scarlet fever or some other infectious disease

In contrast to this comparatively rare type functional murmurs frequently occur in children As I have indicated these are rather harmless rarely if ever causing any serious disturbance In almost every instance the child outgrows the condition

Of course we must be on guard not to overlook what is really an organic murmur To determine the real importance of the symptoms it is necessary that the child report to the doctor for periodic examinations

He should not be cut off from activity or forbidden to engage in the usual games of childhood merely because someone has said the child has a slight murmur The parents should make sure just what type of murmur is present. It should be determined whether it is merely functional or actually organic

Even in the case of an organic murmur the child need not be petted pampered and spoiled The youngster must not be given the impression he is an invalid and therefore cannot enjoy the games and activities of this period of life

A certain amount of exercise is beneficial If fatiguing sports and strenuous games are avoided there is no need for alarm Play out of doors in the fresh air and sunshine is advised but a rest hour in the afternoon is needed

The child with an organic murmur can live out the average expectation of life providing attention is given to a few matters of importance All centers of infection such as diseased teeth, tonsils and nasal sinuses, must be attended to promptly

Above all I recommended that the child be taken to the doctor regularly and that discussion of this condition never takes places in his presence A child may easily develop an inferiority complex or some nervous ailment as a result of repeated family debates in his presence

* * *

Answers to Health Queries

Miss E J Q—What would be apt to cause a burning pain in the abdomen? Could this condition be due to gas?

A Hyperacidity and gas will be very apt to cause this discomfort Watch your diet and make sure the intestinal tract is clear For further particulars send a self addressed stamped envelope and repeat your question

Mrs F M R Q—What can be done to correct sluggish elimination in the case of a three-year old child I have been giving her mineral oil daily What foods will help to overcome the trouble?

A—Proper diet and regular habits should be of general benefit and advantage For full particulars send a self addressed stamped envelope and repeat your question

Mrs A M Q—I am 30 pounds overweight I am large from my waistline down I would like a diet and some form of exercise to reduce this part of my body

A It is difficult to reduce any particular part of the body without reducing in general For full particulars restate your question and send a stamped self addressed envelope

Dr Copeland is glad to answer inquiries from readers who send an addressed stamped envelope with their questions. Address all letters to Dr Copeland in care of this newspaper

(Copyright 1937 K F S Inc)

Espyville News

ESPYVILLE—Mrs Alvena Parker of Green Camp spent Monday with Mr and Mrs Christian Haller

Mr and Mrs O L Boblenz of LaRue spent Sunday with Mr and Mrs A F Boblenz.

Mr and Mrs Floyd Bombarger spent Tuesday evening with Mr and Mrs Ala Brown of Marion

Mr and Mrs Vernon Hecker of Kenton spent Friday evening with Mr and Mrs C H Boblenz.

Mr and Mrs Eugene Smith of Marion spent Friday night with Mr and Mrs C J Smith

Mr and Mrs Edgar Speese of Bybaa and Mrs Ala Brown of Marion spent Thursday with George Tobey

Mr and Mrs Harold Poughn Miss Hattie S ey and Mrs Della Dayton of Marion and Mr and Mrs Harry Dayton and son Dickie of Mansfield and Mrs Grace Johnson spent Sunday afternoon with Mrs Don Johnson

Mr and Mrs Lee Detwiler of Marion were visitors Thursday at the C H Boblenz home

Meeker News

MEEKER Mr and Mrs Carlton McAdams of Marion were guests of Mr and Mrs Harold Lee Sunday

Miss Caroline Layman who has been spending the last two weeks at the home of her parents Mr and Mrs Walter Layman has returned to resume her studies at Bethesda hospital Cincinnati

Mrs Ralph Chamberlain and son Gereth spent Friday at the home of Mr and Mrs Harley Chamberlain of Marion

Mr and Mrs Carl Williams and sons Harold and Dicky were Sunday guests of Mr and Mrs Wiley and Mrs Sard Simpson of Columbus

Mr and Mrs G H Kennedy and Mr and Mrs Ralph Chamberlain and son Gereth were Sunday callers of Mr and Mrs Trueman Pitts of Columbus

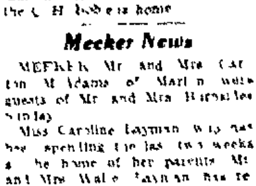

46th ANNIVERSARY

Sale Men's Dress Oxfords

Genuine Good year Welts Black or Tan

$1.97

15 New Styles

Military or Regular Heels

NOBIL'S SHOES

People Like To Eat Here ....

First because the food is unusually good it is served the way they like it and the price is right

MIDWAY Restaurant

Across From The Court House

INSURANCE

REGISTERED MAIL PARCEL POST

FRANK M. KNAPP

INSURANCE AGENCY

OURS WILL INSURE YOU"—"WE WILL BOND YOU"

133 S. STATE ST. PHONE OFFICE 5117 RES 4255

Gail Borden

PIONEER MILK SALESMAN

Seventy nine years ago Gail Borden invented a method of condensing milk in a vacuum His vision opened the markets of the world to American milk. Canned milk can go where fluid milk can't.

Gail Borden laid the foundation for the whole series of manufactured milk products that have followed each a direct help in making dairy farming the most important branch of agriculture in America Today milk from American farms is shipped and sold as dairy products throughout the world

Borden has been selling milk products to the world since the turn of the century Borden men along with others are working every day in home and foreign markets to increase still further the use of milk and milk products

This year after year effort is one reason why milk is the largest single source of income for the American farmer

Borden ASSOCIATED COMPANIES

PURCHASERS OF MILK
MANUFACTURERS OF MILK PRODUCTS
DISTRIBUTORS THROUGHOUT THE WORLD

CLEARANCE SALE

WALL PAPER

Our Complete Line of 1936 Designs Are Drastically Reduced

COME IN AND SEE OUR NEW 1937 DESIGNS

MARION PAINT CO.

116 East Center Phone 7112

Life's Pleasure

The pleasures of life are not according to the work or place, but according to those who live it for others

1866 The Schaffner-Queen Company 1937

Telephone 2262

SAVING....

Paves the way to success Build up your savings account in this bank—it earns a sure income and is always here when you want it.

The Fahey Banking Co.

127 N MAIN ST

INSURANCE, SURETY BONDS. Every form written. Adequate service at reasonable cost. Automobiles financed on 6% plan. Assures you local loan service.

Buy your own Regular Size in this Marian Sue Maternity Dress at $5.95

No need to buy an extra size with shoulders a mile too big! The adjustment can be made in the waistline — so buy your regular size. The same size 14 or 16 that you always wear. The big bow is planned to draw attention to the neckline, and to vary the usual surplice idea. You'll be surprised how well you can look.

Sizes 14 to 20

FRANK BROS.

RECENTLY POSED AT THE WHITE HOUSE EXPRESSLY FOR THE CHICAGO TRIBUNE

Souvenir PORTRAIT of PRESIDENT ROOSEVELT

LIFE SIZE . . . IN NATURAL COLORS

Suitable for Framing

FREE With Tomorrow's CHICAGO SUNDAY TRIBUNE

In commemoration of the second inauguration of Franklin D Roosevelt as President of the United States, which event takes place next Wednesday, the Chicago Tribune will present with every copy of this Sunday's issue a magnificent, new, life-size souvenir portrait of the President, in full colors.

This portrait will be a memento you will want to keep It is a natural color photograph of the President recently taken expressly for this occasion by the Chicago Tribune's new and exclusive color camera. It is printed on super-grade paper, large size, 12½x17 inches—and is suitable for framing. Given free with tomorrow's Chicago Sunday Tribune.

GET TOMORROW'S Chicago Sunday Tribune

THE WORLD'S GREATEST NEWSPAPER

BIG CITY EDITION
Same as Delivered in Chicago
SOLD HERE

On Sale at All Newsstands
Marion News Co , Dewitt Hansberger, Prop.
Wholesale Distributor Chicago Tribune
Rear 131 E. Center Phone 2997

Camp Sychar Association To Convene Here Monday

Central Ohio Delegation Coming for Rally at Oakland Evangelical Church.

Delegations from churches of many denominations in a number of central Ohio counties will be in Marion Monday for the all-day rally of the Camp Sychar association. The rally, at the Oakland Evangelical church, will be attended by churchgoers who have attended the services at Camp Sychar near Mt. Vernon.

Rev. H. E. Williamson of Warren, president of the association and former pastor of the Oakland Evangelical church, is expected to be here to conduct the rally, according to Rev. Oscar V. Latta present pastor.

The rally will take on the atmosphere of a camp meeting services and two well-known Camp Sychar evangelists will preach. They are Dr. Paul Rees of Kansas City, Mo., who tomorrow will close a revival campaign at the Calvary Evangelical church, and Rev. John Owen of Columbus. Another speaker will be Rev. Virgil Kirkpatrick, Camp Sychar missionary who will address young people. Rev. W. L. Mullet of Cleveland will lead the singing at the preaching services and Rev. Fred Shultz will be music director for the young people's meeting.

The rally will open at 10 a. m. with a sermon by Dr. Rees. This will be followed at 1:30 p. m. by a praise service. At 2:30 o'clock Rev. Owen will preach and at 6:30 o'clock Rev. Kirkpatrick will address the young people. Dr. Rees will preach again at the closing service at 7:30 o'clock.

Camp Sychar is conducted as an interdenominational religious enterprise and each summer is the scene of camp meeting services.

Christ's Blood Precious

A SERMONETTE

BY REV. C. A. RAMEY

Pastor, Salem Rural Evangelical Church

Text, I Peter 1:19.

THE WORD OF GOD is the only book that *conveys* to us the correct idea of the sanctity and meaning of blood.

The instructions of God as to its nature and use in the Levitical economy present the spectacle to the mind invested with an *impressiveness* awful in its character and profound in its *meaning.*

In God's eye blood was a sacred thing. We marvel not at this. By the instrument of blood Jehovah was to unfold His *Divine* character, illustrate His moral government and achieve *His miracle* of mercy in behalf of fallen man, in a way so wonderful and resplendent as the intelligent universe had never beheld. *That one thing*—Blood, was to fill the world with His glory, heaven with *His redeemed,* and eternity with His praise.

Among the precious things of God there is none so precious, so inestimable, so *influential,* as the "*precious blood of Christ.*" All salvation, all purity, all peace, all holiness, all hope, all heaven, is bound up in the atoning Blood of Christ.

There is no acceptance for the *sinner,* no cleansing for the guilty, no pardon for the penitent, no sanctification for the believer but in the vicarious *sacrifices of the Son of God.*

The blood of Christ is precious because of its worth, because it is virtually the "Blood of God," because of its preciousness to *God because of its preciousness* in the experience of the believer, and because it is the Blood of a holy sacrifice.

Hebrews 13:20-21, "Now the *God of peace,* that brought *from the dead our* Lord Jesus, that Great Shepherd of the sheep, through the *Blood of* the everlasting covenant, make you *perfect in every good work to* do His will."

Church News Told in Brief

Quarterly Service—Dr. P. T. Gorham will conduct the fourth quarterly services at the Bethel M. E. church at 870 North State street Monday evening. The meeting will begin at 6:45 p. m.

* * *

Class Meeting — The Hustling Partners class, made up of young married people *of the Central* Christian Sunday school, will meet Monday at 8 p. m. at the home of Mr. and Mrs. Ned Harrod of 1013 Wilson avenue.

* * *

Class To Meet—Elmer Welmer of 190 East Walnut street will be host to the Men's Bible class of Central Christian Sunday school Thursday at 8 p. m. at his home. The meeting will be a combined business and social session.

* * *

Cottage Services—Religious activities to be held under auspices of the Greenwood Evangelical church next week will include young people's cottage prayer service Monday night at 7:30 and women's cottage prayer meeting Friday afternoon at 2:30.

* * *

League Meeting — The Senior *High league* of Calvary Evangelical church will be guests of Mr. and Mrs. George Bensley of 430 Marion avenue, Monday night at 7:30.

* * *

Final Sermon—Rev. Paul R. Rees will deliver the last of his series of evangelistic sermons at Calvary Evangelical church Sunday night. His topic will be "The City's Tragedy and the Savior's Tears."

* * *

Rehearsals — Members of the choir of Calvary Evangelical church will meet for rehearsal Friday night, and a rehearsal for the church orchestra will be held on Saturday night. Both meetings are scheduled for 7.30. The mid-week *prayer service will be held* Wednesday at 7.30.

* * *

Communion Service—The service of holy communion will be observed *Sunday at 10.30 a.* m. at the First Reformed church.

* * *

To Get Certificates—Thirty-six *members of Salem Evangelical* and *Reformed* church who attended 45 services during the year of 1936 will be presented certificates in recognition services Sunday morning. The presentation will be made by the *pastor,* Rev. H. C. Ahrens.

* * *

Program at Home—A group from the Junior Christian Endeavor society of Forest Lawn Presbyterian *church, accompanied by the super*intendent Miss Mary Louise Winter and the pastor Rev. J. A. Carriker will go to the Marion County Children's home Sunday afternoon where they will present a program.

* * *

Ladies Aid To Meet—The Ladies' Aid society of the Bethlehem M. E. church will meet Thursday afternoon at 2 o'clock at the home of Mrs. John Schweinfurth.

KENTON INFANT DIES

KENTON, O., Jan. 16—The infant son of Mr. and Mrs. W. N Nash, prominently known Kenton residents, died in McKitrick hospital Friday of pyloric stenosis. The attending physician said food was received into the stomach but that the outlet was closed. The lad's twin sister and his mother are recovering in the hospital.

WILL GIVE PROGRAM ON "MEN AND YOUTH"

Speakers Announced for Meeting of Forest Lawn Presbyterian Club.

A potluck supper at 6:30 o'clock will precede a combined *program* and social meeting of the Forest Lawn Presbyterian Men's club Monday night *at the community* house. Each member is expected to be accompanied by a youth.

"*Men and Youth*" is the topic chosen *for the program* theme. William Burley, vice president of the club, will preside. Roy Tordiff will speak on "My Position in the Community 10 Years from Today," and S. D. *Ross* will talk on "*Taking a* Look at Youth of Today." "What Youth Sees in the Average Man of Today" is the topic of a talk to be given by Raymond Ross, and Roy *Kellogg will talk on* "What I would Like to be to Posterity." A talk *on the program* theme will be given by the pastor, Rev. J. A. Carriker.

Arrangements for the meeting *are in charge* of a committee composed of W. E. Walker, Charles Lamb, Ray Thomas, H. E. Winters and Morton Smith.

CHURCH TO PRESENT MEN'S DAY PROGRAM

Members of the Men's chorus of the First United Brethren church will sing at the morning and evening services Sunday when men's day will be celebrated in the church.

The public is invited to attend Sunday night the *members of* Kosciusko Lodge No 58, I. O. O. F. will join the congregation for the service.

Rev. Carl V. Roop, pastor, will preach in the morning on "Christian Citizenship," and in the evening his subject will be "Supremacy of Love."

FORMER RESIDENT OF COUNTY DIES

Mrs. Ella Myers Passes Away in Portland, Ore.

Word was received here today by Roscoe Oborn of 325 South Prospect street of the death of his sister, Mrs. Ella Myers, at Portland, Ore. She died shortly after 1 o'clock this morning of a heart attack, the report stated. A brother, W. P. Oborn of Richland township and two sisters, Mrs. Ida King of Richland township, and another of Detroit, Mich., survive. Mrs. Myers, whose maiden name was Mary Jane Emery, was a native of Marion county, and left here with her husband about 1905.

MOTORIST FINED ON SIGNAL CHARGE

W. L. Johnson yesterday was fined $10 and costs in municipal court on a charge of driving through a red traffic signal. The costs and $5 of the fine were suspended.

INSTALLATION HELD

Special to The Star

DELAWARE, Jan 16—The Delaware county Pomona grange, nine subordinate granges and one juvenile grange installed officers at a ceremony conducted in the school building at Radnor, Thursday night. Walter F. Kirk of Port Clinton, state grange master, gave a short talk.

Baptist Leaders To Speak At Forum Here Thursday

Trinity Baptist church of Marion will hold a *conference* on Missionary methods Thursday evening as a part of a *series of statewide* "forward forums" sponsored by the Baptist Churches of Ohio Rev. Lawrence A. Wood announced today. Two prominent churchmen have accepted invitations to speak at the conference, Dr. Gordon S. Seagrave, director of the Harper Memorial hospital at Namkham, Burma, and Paul Judson Morris director of the Ohio Baptist board *of Promotion* and agent of the Northern Baptist convention. Delegates are expected from all churches of the Marion Baptist association.

To Conduct Canvass.

In connection with the conference the annual "every-member canvass" will be made. The Women's Missionary society of the church will hold its quarterly meeting Thursday also, with a conference in the evening. The missionary society meeting will be in charge of Mrs. F. H. LeMasters and will be entirely separate from the general district meeting.

Rev. W. E. Hayden of Radnor will preside at the evening session of the forum which will be opened with hymns at 7.30, followed by prayer. Dr. Seagrave has chosen for his subject, "Waste-Basket Surgery," while Mr. Morris will speak on "The Way of the Vanguard."

From Missionary Family.

Dr. Seagrave, who has been in charge of the Burma hospital since 1922, was born to Rev. and Mrs. A. E. Seagrave, also foreign missionaries, in Rangoon, and is the *fourth generation of his family to* engage in the work. He is a graduate of *Denison university* and Johns Hopkins university. In 1935 he was *awarded the Kaisar-I-*hind medal for distinguished public service by the British government. His address is expected to deal with the nature of his work as a *medical missionary.*

Mr. Morris, who lives at Granville, O., at present, has had a wide and varied experience in *pastoral and executive* church work. He preached his first sermon at the age of 18 and since then has held posts throughout the east with a brilliant record.

PAUL JUDSON MORRIS.

DR. GORDON SEAGRAVE.

Pastor of New Marion Church To Speak Sunday

Rev. Samuel P. Riccobene, formerly of Cincinnati, has arrived in Marion to begin his duties as pastor of the Covenant Presbyterian church which now is holding its services each Sunday in the Legion Dugout on High street.

Before coming to Marion Rev. Riccobene was *assistant pastor* of the Trinity Presbyterian church where he led young people's *activities* and extension work of the church.

First Sermon Sunday.

Rev. Riccobene will *preach his* first sermon as pastor of the Marion congregation Sunday at 10:35 a. m. His subject will be "The Living Hope." at the evening *services at 7 o'clock he will preach on* "The Highway to Eternal Life." The Sunday School services will be at 9:30 o'clock under the direction of O. A. Wheaton.

As pastor here Rev. *Riccobene* will head a new congregation which recently organized with a nucleus of 11 members and affiliated with the Covenant Presbyterian Church of America. The national organization was formed last June 11 in Philadelphia, Pa., and now numbers approximately 100 units through out the country, *Rev. Riccobene said.*

The doctrine of the church, according to Rev. Riccobene, holds to the infallibility of the Bible as the word of God, to the Bible is the only infallible rule of faith and practice, to the Deity of the Lord *Jesus Christ,* to the virgin birth. The doctrine and government of *the church as based on the Westminster* confession of faith.

Moody Institute Graduate

Rev. Riccobene will devote his full time to the work of the new *church. He is a graduate of the* Moody Bible institute of Chicago and also has attended the University of Cincinnati.

Discussing plan for the church's *future program the pastor said* that on Feb. 7 a D. L. Moody Centenary meeting will be held here in conjunction with like meetings throughout the United States and *Great Britain. The purpose of the* meetings, the pastor said, is to pay just tribute to Dr. Moody, one of the world's outstanding evangelists.

Rev. Riccobene has asked that anyone remembering the Moody and Sankey meetings to get in touch with him at 370 Nunin court where he is making his home.

PLAY SLATED FOR FARM INSTITUTE

Mt Olive Grangers To Perform at Green Camp.

Special to The Star

GREEN CAMP, Jan. 16—The Mt. Olive Grange will present a three-act comedy play, "There's a *Man* in the House," on Tuesday evening in connection with the Farmers' Institute to be held Jan. 18 and 19. Those taking part are, Mrs. Mabel Schuber, Mrs. Ola Zahn, Mrs. Edna Knachel, Mrs Dora Flinchbaugh, Mrs. Geraldine Schroats, Mrs. Isaah Delong, Mrs. Ruth Ann Lyon, Mrs. Lois *Flatkorn and Miss* Lucile Wasserbeck. Other entertainment will be provided by Myrtle Royer, Dorothy Haberman and Marilyn Meacke of Marion Monday evening. There will be a solo by Bonnie Wasserbeck and entertainment by the Green Camp Farm Ladies Aid Tuesday afternoon.

* * *

The Happy Home Makers club met with Mrs. Clifford Smith Thursday afternoon. Mrs. Ivan Barnhart had charge of the business meeting and devotionals were in charge of Mrs. Melvin Schwaderer. Roll call was answered by New Year's resolutions. Mrs. Robert Weston and Mrs. Victor Delong were appointed on the flower committee. Contests were in charge of Mrs. Edward Pfeiffer with Mrs. Barnhart and Mrs. Weston winning prizes. Guests were Mrs. Edna Bricker, Mrs. Clyde Beaver and Mrs. Robert Diller. The next meeting will be Feb. 11 with Mrs. Pfeiffer.

* * *

The Y. C. C. class of the Reformed church held a surprise party for Edward Flach Tuesday evening on his birthday. A covered dish supper was served after which a business meeting was held in charge of Marion Harper. Devotionals were read by Miss Ava Beaver with prayer by Rev. Robert Diller. The next meeting will be with Miss Pauline Klinefelter, Feb. 9. Guests were Rev. and Mrs. Robert Diller, Dick Zahn, Robert Search and Donna Mae Seiter.

* * *

Mrs. Milton Ruth was hostess to the Missionary society of the Reformed church Wednesday afternoon. Election of officers was held and Mrs. Pearl Knachel was chosen president; Mrs. Ray Klinefelter vice president, secretary, Mrs. Charles Wasserbeck treasurer, Mrs. Arthur Haberman. Mrs. Klinefelter reviewed the study book and Mrs. Haberman conducted devotionals. The next meeting will be with Mrs. Pearl Knachel, Feb. 17, at which time the Prospect Missionary society will be guests.

RELIEF FAMILIES MUST HAUL WOOD

Clients Directed to Provide Own Transportation for Fuel

Marion relief clients in need of *fuel* must arrange for the hauling from the city lot at Patton and *Patterson street, County Relief* Director John Abel said today. The fuel, in the form of firewood collected by WPA workmen throughout the city on a tree-removal project, is being stored centrally at the lot and will be distributed to each relief family.

Until a week ago WPA workmen were permitted to use government trucks to carry the wood to the relief families, but a recent federal ruling prevents this procedure, Mr. Abel said.

All persons on relief and in need *of fuel, may apply for an order* at the relief office on South Prospect street. It may be necessary to have a trailer or truck to carry the wood, Mr. Abel said. Each family is given a cord at a time.

MEN BURNED BY ASHES IMPROVING

Surface Burns Suffered by Pair at Power Plant

The condition of Irvin O. Rosman, 28, of near Prospect and Charles H. Ladd, 40, of Delaware, who were burned yesterday in an accident at the Scioto power plant, eight miles south of Marion, was reported as "fairly good" today.

The pair suffered surface burns about the head and face, but rested well last night, and were not in serious condition this morning, the attending physician said. They were burned when hot ashes in a hopper beneath the boilers fell on them.

They were removing the ashes from the hopper and high water at the plant necessitated the use of a boat. The ashes dropped into the boat, turning it over and burning both men.

FORMER GALION WOMAN DIES

GALION, Jan. 16—Mrs. C. E. Knisely of Galion is a niece of the late Mrs. Ruth Hagerman Winans, wife of Clarence H. Winans of Cleveland. Funeral services were held Friday afternoon for Mrs. Winans. She was a former Galion resident, the daughter of Mr. and Mrs. H. H. Hagerman.

Marion Church Directory

* * *

Time of Services, Sermon Topics and Meetings.

A. M. E.

Park Street—527 Park St. Rev. J H. Massie, pastor.
12.30 a. m.—Sermon.
3.00 p. m.—Service.

BAPTIST

Trinity—E Main st., near City Library. Rev Lawrence A. Wood pastor.
9:30 a. m.—Sunday school. E. O Gallagher superintendent.
10:30 a. m.—Sermon, "The Person and Character of Christ."
6:30 p. m.—B. Y. P. U.
7.30 p. m.—Sermon, "Seeing Beyond Believing."
7.30 p. m. — Wednesday, prayer service.

Fite Memorial—Davids and Darius streets.
9.15 a. m.—Bible school in charge of Ernest Frost, superintendent.
10.40 a. m.—Service.
6.30 p. m.—B. Y. P. U.
7.30 p. m.—Service.

Emmanuel—North Main and Fairview sts. Rev. Harold B. Twining pastor.
9.00 a. m.—Bible school in charge of Howard A. Hughes, superintendent.
10.15 a. m.—Sermon, "When Work Becomes Worship."
6.30 p. m.—Young people's service.
7.00 p. m.—Prayer Bands.
7.30 p. m.—Sermon, "The Ways and Means of a Great Quest."
7:30 p. m.—Wednesday, midweek prayer service and Bible study.

Mt. Zion—14 Senate st. Rev. J. H Canada, pastor.
9:30 a. m.—Sunday school. James Hicks, superintendent.
11:00 a. m.—Sermon.
6:30 p. m.—B. Y. P. U.
8:00 p. m.—Sermon.
8:00 p. m.—Wednesday, prayer meeting.

BRETHREN

First—East Church st. and Reed ave. Rev. S. L. Lover, pastor.
9.30 a. m.—Bible school.
10.30 a. m.—Sermon.
7.00 p. m.—Junior league.
7.00 p. m.—Missions school.
7:30 p. m.—Wednesday, midweek service.

CATHOLIC

St. Mary's—North Main st. Rev Father William J Spickerman, pastor. Rev Father Edward H Summe, assistant pastor.
Masses, 6.30, 8.00, 9:30, 11.00.

CHURCH OF CHRIST

Central Christian — W. Church st. *Dr. Harry L. Bell, pastor.*
9:15 a. m.—Sunday school. Harold Patrick, superintendent.
10.30 a. m.—Sermon, "What the Church Means to Me."
6.30 p. m.—Young people's meeting.
7.30 p. m.—Sermon, "Trifling."
7.30 p. m. — Wednesday, prayer service.

First Christian — North Main and Farming sts.
9.30 a. m.—Bible school.
10.30 a. m.—Sermon.

CHRISTIAN SCIENCE

First—E. Church st. and Mt. Vernon ave. Reading room, 136 South State st. Open daily except Sunday and legal holidays, 1:00 to 5:00 p. m., Saturday night, 7:00 to 9:00 p. m.
11.00 a. m.—Lesson sermon.
Wednesday night, 8 00 o'clock—Testimonial meeting.

EPISCOPAL

St. Paul's Episcopal Church—E Center and High sts. Rector, Rev. S. S. Hardy.
8:00 a. m.—Holy communion.
9.15 a. m.—Church school.
10.30 a. m.—Morning prayer and sermon.
10.30 a. m.—Holy communion on first Sunday of the month.

EVANGELICAL

Calvary—E Church and High sts. *Rev. J. W. Helsinger, pastor.*
9:00 a. m.—Sunday school. C. Z Zachman, superintendent.
10.15 a. m.—Sermon by Dr. Rees, "The Greatest Need of the Church."
2.30 p. m.—Community service, sermon by Dr. Rees, "The Christian's Hope and Its Ministry."
6:30 p. m.—Senior, intermediate and junior leagues.
7.30 p. m.—Sermon by Dr. Rees, "The City's Tragedy and the Saviour's Tears."
7.30 p. m.—Each night except Saturday, evangelistic sermon by Dr. Rees.
7.30 p. m.—Saturday, Sunday school orchestra rehearsal.

Oakland—*Bellefontaine avenue and* Henry street. Rev. Oscar V. Latta, pastor.
9.15 a. m.—Sunday school. Clifford Ward, superintendent. Max Graham, assistant superintendent.
10.30 a. m.—Sermon, "Is There a Future Probation."
6.30 p. m.—Young people's meeting.
7.30 p. m.—Holy Communion.
10.00 a. m.—Monday, Camp Sychar Rally.
7:30 p. m.—Wednesday, midweek service.
7.30 p. m.—Friday, cottage prayer meeting.

Greenwood — N. Greenwood and Mark sts. Rev Harry C. Deeds, pastor.
9.00 a. m.—Sunday school. Leonard Brady, superintendent.
10.30 a. m.—Sermon by Rev. R. A. Sain, Communion.
2.00 p. m.—Gospel team.
6.30 p. m.—Young people's meeting.
7.30 p. m.—Sermon, "Flowing Oil."
7.30 p. m.—Monday, young people's prayer service.
7.30 p. m.—Wednesday, midweek service.
2.30 p. m.—Friday, women's cottage prayer meeting.

EVANGELICAL AND REFORMED

Salem Evangelical — 330 E. Church st. Rev. H. C. Ahrens, pastor.
9.00 a. m.—Sunday school. Paul Ebert, superintendent.
10.30 a. m.—Sermon, "Our Christian Obligations."
6.30 p. m.—Young people's meeting.

First Reformed—S. Prospect st. Rev John W. Helstand pastor.
9.00 a. m.—Sunday school, Erle R. Houser, supt.
10.30 a. m.—Holy Communion.
6.30 p. m.—Young people's meeting.

LUTHERAN

Emanuel — 241 S. Prospect st. Rev J W Schillinger, pastor.
9.00 a. m—Sunday school.
10.30 a. m.—Sermon, "On Our Pilgrimage to the Celestial City."
7.30 p. m.—Bible hour.

St. Paul's Evangelical (English)—Bellefontaine ave. and Windsor st. Rev E. A. Lehman, pastor.
9.15 a. m.—Sunday school. Mrs Paul Knauss, superintendent.
10.30 a. m.—Sermon.

PILGRIM HOLINESS

First—Bennett and Waterloo sts. Rev. D. C. Shearer, pastor.
9.15 a. m.—Bible school. Fred Osborne, superintendent.
10.45 a. m.—Sermon, "Filled with and Led by the Holy Spirit."
6.30 p. m.—Young people's meeting. Miss Florence Higgins, pres.
7.30 p. m.—Evangelistic sermon.
7.30 p. m.—Wednesday, midweek service.

Second—Ballentine and Mark sts. Rev. W. E. Music, pastor.
9:15 a. m.—Sunday school. W. M Ratliff, superintendent.
10.30 a. m.—Sermon.
6.45 p. m.—Young people's meeting. Mrs W. E. Music, leader.
7.30 p. m.—Sermon.
7.30 p. m.—Thursday, prayer service.

METHODIST EPISCOPAL

Epworth—E. Center and Vine sts. Dr. E. T. Waring, pastor.
9.00 a. m.—Sunday school. George Bacon, superintendent.
10:30 a. m.—Sermon, "Stewardship for Him Only."
6:30 p. m.—Epworth league.
7:30 p. m.—Sermon, "Record Breakers."
7.30 p. m. — Thursday, midweek service.

Prospect Street — Prospect and Church sts. Rev Henry Maag pastor.
9.15 a. m.—Sunday school.
10.30 a. m.—Sermon, "Money and Worship."
6.30 p. m.—Epworth league.
7.30 p. m.—Sermon.
7.30 p. m.—Wednesday, midweek service.
2.00 p. m.—Thursday, W. F. M. Society.

Wesley—Olney ave. Rev. Stanley W Wiant, pastor.
9.15 a. m.—Sunday school. George Leahey superintendent.
10.30 a. m.—Sermon, "Consider Africa Today."
6.30 p. m.—Epworth league. Pictures on Africa.
7.30 p. m.—Sermon, "Religion I. Poise and Power."
7.30 p. m.—Wednesday, midweek service. Topic, "Suffering Servant."

Asbury—Lee and Evans sts. Rev. W. H. Kiser, pastor.
9.00 a. m.—Sunday school. Garfield France, superintendent.
6.15 p. m.—Epworth league. Mrs Juanita Hatch, president.
7.00 p. m.—Evangelistic sermon.
7.30 p. m. — Wednesday, prayer service.

Bethel M. E.—470 N. State st. Rev R. W. Kelley, pastor. Residence, 424 N. Main st.
9.30 a. m.—Sunday school. Solomon Davis, superintendent.
11.00 a. m.—Sermon, "Jesus Responds to Faith."
3.15 p. m.—Afternoon worship.

Wesleyan Mission—Toledo ave. Rev J. H. Smith, pastor.
9.00 a. m.—Sunday school. H. L Armstrong superintendent.
10.00 a. m.—Sermon.
6.30 p. m.—Young people's meeting.
7.30 p. m. — Evangelistic sermon.
7.30 p. m. — Wednesday, prayer meeting.
7.00 p. m. — Thursday, young people's prayer meeting.

NAZARENE

First—S. State and Columbia sts. Rev. J. E. Davidson pastor.
9.30 a. m.—Sunday school. Guy Kahrwecker, superintendent.
10.30 a. m.—Sermon.
6.30 p. m.—N. Y. P. S. meeting. Mrs. Anna Grace, president.
7.30 p. m.—Sermon.
7:30 p. m.—Wednesday, midweek service.

PRESBYTERIAN

First — Church and Prospect sts. Rev. Howard L. Olewiler, pastor.
9.30 a. m.—Sunday school.
10.45 a. m.—Sermon, "Who's Builder and Maker is God."

Forest Lawn—E. Center and Barnhart sts. Rev. John A. Carriker pastor.
9.00 a. m.—Sunday school. Roy Kellogg, superintendent.
10.10 a. m.—Junior service worship service.
4.00 p. m.—Vesper services.
6.00 p. m.—Junior, Intermediate and Senior Christian Endeavor societies.
7.15 p. m.—Wednesday, midweek service.

Lee Street—Lee and Dennison sts.
9.00 a. m.—Sabbath school service.
6:00 p. m.—Senior C. E. society.
6:00 p. m.—Intermediate C. E. society.
7:00 p. m.—Sermon by Rev. H. L Olewiler.
7:30 p. m.—Wednesday, mid-week service.

Covenant Presbyterian — American Legion Dugout. Rev. Samuel P Riccobene, pastor.
9.30 a. m.—Bible school. O. A Wheaton superintendent.
10.45 a. m.—Sermon, "The Living Hope."
7.00 p. m.—Sermon, "The Highway To Eternal Life."

SALVATION ARMY

Headquarters — 403 W. Center st. Capt. and Mrs. Rothwell Stickley officers in charge.
9:30 a. m.—Sunday school. Mrs Herbert Danner, young people's *officer.*
Morning service.
6:15 p. m.—Young people's legion weekly services.
7:45 p. m.—Service.
7.45 p. m.—Evangelistic meeting. Sermon.
8:00 p. m. — Tuesday, Soldiers meeting.
2.00 p. m. — Thursday, Mothers meeting. Mrs. Lillian Loper, leader.
8.00 p. m.—Friday, Holiness service.

Sunday Services

Seventh Day Adventists — 224 A State st.
9.30 a. m.—Sabbath school.
11:00 a. m.—Bible study or sermon.

UNITED BRETHREN

First—222 S Prospect st. Rev. Carl V. Roop, pastor.
9:15 a. m—Sunday school. Guy Stoner, supt.
10.30 a. m.—Sermon, "Christian Citizenship."
6.30 p. m.—Christian Endeavor.
7:30 p. m.—Sermon, "Supremacy of Love."
7.30 p. m—Wednesday, midweek service.

APOSTOLIC FAITH MISSION IN JESUS' NAME

Rear 200 Sharp street. James O. Craig, pastor.
1.00 p. m.—Sunday school.
3.00 p. m.—Worship.
7:30 p. m. — Tuesday, Thursday, services.
7:30 p. m.—Saturday, young people's service.

GOOD SAMARITAN SUNDAY SCHOOL

LINCOLN PARK

9:30 a. m.—Sunday school. H. DeLong, superintendent.

MARION GOSPEL TABERNACLE

West Center Street—Rev. J. Howard Berridge, pastor.
9.30 a. m.—Sunday school. Everette Osborne, supt.
10.45 a. m.—Sermon.
6 00 p. m.—Young people's meeting. Miss Betty Hicks, president.
7.00 p. m—Evangelistic service.
7.30 p. m.—Tuesday, young people's prayer meeting.
7:30 p. m.—Thursday, prayer meeting.

FIRST CHURCH OF GOD

536 Silver Street. Mrs. Lillie Swick pastor.
9:30 a. m—Sunday school.
10:30 a. m.—Worship.
6.30 p. m.—Young people's meeting.
7.30 p. m.—Sermon.
7.30 p. m.—Tuesday, cottage prayer meeting.
7:30 p. m.—Thursday, prayer meeting.

ASSEMBLY OF GOD

Herman Street — Rev. Lawrence Davis, pastor.
9:30 a. m.—Sunday school. Byron Toombs, superintendent.
11.00 a. m.—Morning worship.
7:45 p. m.—Sermon.

PENTECOSTAL ASSEMBLY

717 Hoyle Street—R. N. Johnson, pastor.
11.00 a. m.—Missionary service.
2.00 p. m.—Sunday school.
3:00 p. m.—Pentecostal service.
6.00 p. m.—Young people's service.
7:00 p. m.—Special service.
8:00 p. m.—Evangelistic sermon.
7:30 p. m.—Monday and Thursday fireside prayer meeting at home of Mrs. Gertrude Johnson of 572 Herman street.
7.30 p. m.—Wednesday and Friday services.

EMANUEL TABERNACLE BAPTIST.

Tyler and Van Buren Streets—Elder J. W. Ward, pastor.
6.30 a. m.—Prayer meeting.
9.30 a. m.—Sunday school.
11.00 a. m.—Preaching.
3.00 p. m.—Preaching.
6.30 p. m.—Y. P. A. F. league.
8.00 p. m.—Evangelistic services.
7.30 p. m.—Monday and Tuesday, cottage prayer meetings.
8.00 p. m.—Wednesday, united prayer band.
8:00 p. m.—Friday, preaching.

EPWORTH M. E.
Corner E. Center and Vine Sts.
Dr. Edward T. Waring, Pastor.
SUNDAY SCHOOL
At 9:00 A. M.
ORCHESTRA MUSIC
Everybody Invited
● ● ● ●
SERVICES AT 10:30 A. M.
"Stewardship For Him Only"
Evening Sermon at 7:30 P. M.
"RECORD BREAKERS"
Both Sermons by Dr. Waring

THREE YEARS OLD

This is the most recent picture of Japan's little Crown Prince Tsugu-No-Miya, who has just celebrated his third birthday. The baby Prince is the idol of Tokyo.

THREE HURT AS CARS CRASH AT CROSSING

Man Pulled from Water as Machine Is Thrown Into Ditch.

Three persons were injured, none seriously, last night in a collision of automobiles driven by J. P. Rosman, 62, of Prospect R. D. No. 1 and William Peal, 45, of Delaware county. The accident occurred at about 9 p. m. at Bethlehem and Gooding pikes south of Marion.

Mr. Rosman and his wife, Ida, 52, were driving west on Bethlehem pike, and Mr. Peal south on Gooding pike when the collision occurred, according to Sheriff Fred F. Miller. Both cars were thrown into the ditch and Peal, still in the car, was covered with the water standing in the ditch. He was pulled out by nearby farmers and taken to his home by Sheriff Miller. Passing motorists took Mr. and Mrs. Rosman to their homes.

W. E. GLATHART DIES AT EDISON

Former Marion Co. Resident Passes Away After Year's Illness.

Special to The Star

EDISON, Jan. 16—William Ephriam Glathart, 66, died yesterday morning at 8:30 o'clock at the home of his son, Myron Glathart, after a year's illness. He was born Nov. 21, 1870, the son of Christian and Rachel Glathart. A native of Tully township, Marion county, he resided nearly all of his life in the vicinity of Caledonia.

One son, at whose home he died, two sisters, Mrs. Dora Winch of Caledonia and Mrs. Rachel McCabe of Columbus and four grandchildren survive. Brief funeral services will be held at the home here Monday at 2 p. m. and at the Christian Church in Caledonia at 2:30 o'clock. Rev. Spencer Smith of Union county and Rev. W. L. Ellis of Caledonia will be in charge. Burial will be made at Caledonia.

Operated by vacuum and controlled by a push button, a device has been invented that sprays automobile windshields with water so that the moving wipers keep the glass washed clean.

PASTOR TO PREACH AT CLIMAX SUNDAY

Rev. C. W. Finch of 945 North Main street will preach at Climax Community church at 7.15 p. m. *tomorrow night and will not be at* Shiloh church as previously announced. Rev. Finch conducts *services on alternate Sundays at* Shiloh and Climax churches, the *next sermon at Shiloh being Jan* 24.

He will preach at Eepyville church, where he is pastor, at 3 p. m. tomorrow.

THE LAST DAY OF THE FEAST
Three Great Sermons by
DR. PAUL S. REES
10.15 A. M.—"The Greatest Need of the Church."
2.30 P. M.—"The Christian's Hope and Its Ministry."
7.30 P. M.—"The City's Tragedy and The Saviour's Tears."
CALVARY EVANGELICAL CHURCH
East Church and High Streets
Rev. J. W. Heminger, Pastor.
THIS IS YOUR INVITATION

at UHLER'S
January Sales In Progress That You Should Not Miss!
●
81x99 Fruit of the Loom Sheets—$1.19
Smart New Blouses—99c
New Printed Crepes—79c
Children's Dresses—79c
●
Hundreds of Women's New
Wash Frocks—$1-$1.19-$1.98.
OPEN TILL 9 TONIGHT

WHEN YOU BOUGHT YOUR PIANO

you didn't decide overnight where to buy it, and then take just any instrument they happened to have at whatever price it happened to be. You probably thought it over, talked it over with your family, and after a period of consideration made your selection.

Modern men and women are coming to regard funeral services in the same light. That is, they regard them as purchases which represent a considerable amount of the family income, and hence not to be made without careful comparison, without the buyer being well-informed.

More and more people are coming to us of their own accord, in order to inform themselves on this all-important question. Come to us as you would to your insurance broker, or send for our booklet, "Your Right To Know."

M. H. GUNDER & SON
Funeral Home
PHONE 2540
347 WEST CENTER ST.

THE MARION STAR
Established in 1877

Published every afternoon except Sunday by Brush-Moore Newspapers Inc., Marion Star Building 133-141 North State Street, Marion Ohio

Entered at the Postoffice in Marion Ohio as second class matter under act of March 3 1897

MEMBER OF THE ASSOCIATED PRESS The Associated Press is exclusively entitled to the use for publication of all news dispatches credited to it or not otherwise credited in this paper and also the local news published herein. All rights of republication of special dispatches herein are also reserved.

SPECIAL REPRESENTATIVE The John W Cullen Company New York office 420 Fifth avenue Chicago office 8 South Michigan avenue Detroit office General Motors Building

PRIVATE TELEPHONE EXCHANGE All departments 2314

MEMBER AMERICAN NEWSPAPER PUBLISHERS ASSOCIATION, MEMBER AUDIT BUREAU OF CIRCULATION

SUBSCRIPTION RATES By carrier per week 15 cents. By mail to Postoffice address in Marion Crawford Delaware Morrow Hardin Wyandot and Union Counties $4.00 per year $2.25 six months $1.50 four months or 40 cents per month payable in advance. Other rates upon request. Prompt complaint of irregular service is requested.

SATURDAY JANUARY 16 1937

What's Going On?

Ohio cheered when the hands of state legislators reaching for mileage expenses which hadn't been incurred were slapped. The state discovered suddenly that its conscience wasn't dead but just sleeping.

The Tax Limitation league was responsible for the discovery. The same organization now demands that the state stop paying personal telephone telegraph and postage bills of assemblymen. In 1935-36 this was an item of expense which reached approximately $48 000.

Moreover the league has warned the state auditor if he honors expense accounts of members to make a junket to Washington to celebrate President Roosevelt's inauguration it will sue him to collect the money.

Representatives and senators have a right to rub their eyes and wonder audibly what's going on in Columbus. Maybe the thing which spoilsports always have warned would happen some day is happening at last. Maybe they've gone too far and are about to feel the wrath of an awakened and peevish public.

Six Men's Work.

The proposal to furnish the chief executive with six assistants stands out from the rest of President Roosevelt's reorganization plan.

The presidency of the United States is literally a killing job. Anything which would ease its occupant's heavy load could command easy approval from congress and the people.

Proof that the unjust burden hasn't been overdrawn is the estimate that six assistants could help the executive to bear it. They would serve in addition to the regular secretarial staff.

Whatever happens to the remainder of the reorganization plan the proposal to eliminate the curse of overwork which makes the health of presidents an unduly precarious factor in national life is bound to get careful attention.

Time To Take Stock.

It's time for the commercial aviation industry to take stock.

A series of accidents has challenged public confidence in the reasonable safety of the transportation service the industry is selling.

The evidence suggests that human and mechanical equipment is not equal to the demands made upon it in maintaining scheduled commercial flight.

The public is more curious than critical. Commercial aviation is almost as much its venture as it is the venture of the companies which own and operate the transports. It is a new form of transportation in which the United States is claiming leadership.

The claim has been nullified to a serious extent by five serious accidents in the last 23 days.

11 More To Go.

Kentucky becomes the 25th state to ratify the child labor amendment.

Due to a recent whooping-up of favor it is almost a probability now that the 36 ratifications required to put the amendment into the Constitution will be obtained.

So it isn't too soon to think about the results.

The great majority of the country's real child laborers—little boys and girls from 10 to 13 years old—are employed in the Carolinas in Georgia Tennessee Alabama Mississippi Arkansas Louisiana and Texas where they work on farms. Why?

Simply because they happened to be born in localities where the standard of living is low making it necessary or at least desirable for them to make a few cents a day.

No one claims the child labor amendment will raise the standard of living in the United States. It deals not with cause but with effect. If and when it is added to the Constitution it's quite likely the earnest men and women who are behind it will wake up some morning to discover they still haven't tackled the problem of child labor.

They will have a law and a tough enforcement problem—and that's all.

ON TIPPING

The New York World Telegram

Here are several salient points about the etiquette and expenditures of night life in New York which if observed will at least keep you solvent.

As to tipping there are no standard rules about what to give the waiter but it is poor taste and poor [illegible] to tip him too much.

Nor is he the only one to worry about when visiting a night spot. There's the headwaiter the cigaret girl the hat-check girl, the doorman who opens the door of the club and the waiter's captain who sees that you get service if you tip him to get me n[illegible]

It [illegible] that you tip all of the people even half of the people if you are [illegible] the [illegible] the [illegible] less [illegible] has been [illegible] On [illegible] a reward of [illegible] the [illegible] are [illegible] not are necessarily [illegible] a half [illegible] are con from a dime and up.

Reorganization Is A Drab Word

BY DAVID LAWRENCE
Copyright 1937 by The Marion Star

WASHINGTON Jan 16—When it is announced that the federal government is to be reorganized the word has for the average man an [illegible] and drab meaning. But the truth is the average man has a deep and fundamental relationship to the problem of just how the governmental structure is reorganized for his rights and liberties may be directly and concretely involved.

So vast is the federal machinery and so technical are some of its many aspects that it may not be apparent at first glance just why such a thing as commission or a board has been established in the first place and just what results may flow from the abolition of the so called bi partisan boards.

President Roosevelt's committee of experts who have just proposed a far reaching plan of reorganization has touched lightly on just what is to be done of the commissions and boards simply noting that they would have their activities placed under one or the other of the 12 major department heads.

But the commission idea in government is a definitely created entity for a specific purpose and the rights or privileges of the citizens are inseparably interwoven in the fate of the commission principle.

Thus it is proposed now to separate the so called administrative functions from the quasi judicial functions. This is a good thing in itself and has long been advocated by Republican as well as Democratic presidents. But what does it mean? Merely that in the case of the interstate commerce commission for example all such work as is done by the bureau of locomotive inspection would go into a regular department of the government along with steamboat inspection airplane safety inspection or any of the other tasks that fall upon the federal government and do not involve any particular question of rights except after a dispute arises but are concerned primarily with enforcement of a statute.

Quasi Judicial Function

A quasi judicial function is exercised when matters of freight rates are to be adjudicated. Here the commissioners really sit as a court.

The administrative work properly belongs in the executive departments but the quasi judicial duties do not. The more the latter can be divorced from political government and the bias that arises in the ordinary routine of a political administration the better it is for the citizen.

As a matter of fact congress throughout the last 50 years would never have delegated its special powers to the executive branch of the government were it not for the feeling that a commission would represent both the majority and the minority interests in our democracy and thus would provide a check within its own walls against arbitrary use of political power.

Now it is proposed in effect to make all commissions subservient to a cabinet officer who is a political officer of the government. In answer to that charge the statement is made that the commissions will be as independent as ever but only their budgets will be subject to supervision by a cabinet officer. Nothing is disclosed as yet as to the manner in which appointments and removals are made. This is the vital part of the problem. Safeguards will be urged no doubt so that while the President has the power of appointment and the advice of the senate still will be necessary for confirmation the grounds of removal may be even more specifically stated than heretofore.

Ever since the supreme court by unanimous decision in reference to the unjustified removal of the late William Humphreys from the federal trade commission said that congress had a right to specify the grounds of removal and only those causes could be cited in a removal case there has been a recognition of the power of the congress to stipulate freedom and independence for the governmental commissions.

Control Of Cabinet

Many of these commissions like the federal communications commission the federal trade commission the interstate commerce commission and the securities and exchange commission could easily be relieved of their administrative bureaus and their energies concentrated on judicial disputes. But if a cabinet officer has any control direct or indirect over these commissions if he can exercise by patronage any influence on them whatsoever if he can control the compensation or the tenure of office of the commissioners then congress will come face to face with a question of whether all the powers heretofore delegated shall be revoked or whether statutes thereafter when delegating power to the executive departments will grow more and more detailed.

Unless congress makes its instructions specific executive bureaus virtually have a law making power. Commissions have not been so much criticised for this before because they follow certain standards prescribed by congress and there is always a right of appeal to the federal courts.

There may be many useless commissions and boards in Washington and these ought to be abolished but there are also many useful commissions which represent not a fourth branch of the government as the President's committee characterized them but true agencies of the national legislature whose members realize that statutes cannot be written to cover every contingency but must make allowances for examination in judicial fashion of the facts as they arise in disputed matters.

Delegated power has become necessary in twentieth century government but the bipartisan commission is the only assurance the people have through the action of the national legislature in creating and controlling such commissions that rights and liberties will be protected against political exploitation.

Another Big Job for Murphy

BY SIGRID ARNE
Associated Press Feature Service Writer

WASHINGTON Jan 16 — The baseball season was opening in Detroit in 1931 and the teams were idling at their posts waiting for the mayor's lady-like toss which traditionally puts the ball in play.

But the mayor that year was the red headed Frank Murphy. The players stiffened a little as he left his box and walked nervously to the pitcher's mound. He wound up and let fly a burning curve over home plate. The stands rose and yelled.

Later surprised fans learned that Murphy had been practicing in a city park polishing up the pitching arm he had had years before in high school days at Harbor Beach Mich.

Gov Murphy

Dramatic Mayor

Much of his work as mayor of Detroit had the dramatic element. He took office in 1930 when the depression was settling and grumbling crowds were gathering around soap boxes.

Murphy knew his city from the river up. He had started as a night school teacher in the Rumanian and Hungarian settlements. He had risen to the circuit bench when he was elected mayor. He didn't like the hunger in his city.

When he got his relief machinery working he spent a million a month. Howls rose from the business district but when they became too loud he invited business leaders in to look at his accounts. He had spent $10 000 000 on relief but he argued he had saved $15 000 000 elsewhere.

Faces Strike As Governor

Now as Michigan's governor he has tackled another big job—attempted mediation of the General Motors strike.

"Industrial warfare belongs to the past" he told the state legislature in a paragraph inserted in his inaugural message on his way to Lansing.

"Force and violence are not to be tolerated. We want the rights of labor protected and want business to flourish. The government ought to play a helpful part in adjusting differences and settling controversies. It can do this only in an atmosphere of peace and reason and mutual respect."

After days of effort he succeeded in bringing G M C and its striking employes together.

When the strike first broke out in Flint he dispatched a regiment of national guardsmen—purely he said "to preserve peace and order."

Lost Money On Change

Between the mayoralty and the governorship he three years as U S high commissioner of the Philippine commonwealth.

Murphy resigned the Philippine post and ran for the Michigan governorship after Democrats decided his political prestige would go far toward holding Michigan for Roosevelt.

He is Irish enough to laugh at the financial pit[illegible]

"My friends will vote to take me out of a job that pays $18 000 a year for one that pays $5000" he said at the time. "And my foes will vote to keep me in the better paying job."

His pay check still means more to him than it does to the usual man in high public office. He confided to friends recently that his savings account is just reaching the convalescent stage due to the $18 000 he had been earning in the Philippines.

He has been teacher lawyer judge mayor and commissioner during his 44 years. He hasn't married and he hasn't joined any clubs. He always seemed interested in the job at hand to the exclusion of everything else.

In the Philippines he found a housecleaning job to his liking. First there was a deficit of 4 000 000 pesos. He points to the 20 000 000 peso surplus now in the island treasury.

He set up a public health program started slum clearance work and saw the women's suffrage amendment through the island legislature.

Glancing Backward

TEN YEARS AGO

It was Sunday Jan 16 1927

A son was born to Mr and Mrs Loring K Warner of East Center street and a daughter of Mr and Mrs Charles Shafstall of Cleveland former Marion residents.

Mr and Mrs Spencer Lannum entertained a company of friends at a birthday dinner at their home on East Mark street in honor of their daughter Miss Ruth Lannum and Miss Mildred Orians.

Chief of Police James W Thompson was ill of laryngitis at his home on West Church street.

Rev George R Trickett of Cleveland conducted services at St Paul's Episcopal church in observance of Holy Communion.

A special musical program was given at Salem Evangelical church with numbers by Miss Alfreda Horn Miss Dora Jacobs Mrs Alma Ebert Mrs George Reinwalt and John Boesh.

TWENTY YEARS AGO

It was Tuesday Jan 16 1917

Admiral George Dewey hero of the battle of Manila was critically ill at his home in Washington.

A powerful counter offensive was started by the Russo-Rumanian forces in the Rumanian theater of war. In two places trenches of the German allies were entered but the invading Russians and Rumanians were driven out. Field Marshal von Hindenburg chief of staff of the German army was confined to German great headquarters by illness.

The feature picture at the Marion theater was "A Corner in Colleens" with Bessie Barriscale and Charles Ray in the leading roles. At Hart's theater the feature picture was "Liberty". The Royal was showing "Only A Rose" starring Roain Adair and Virginia Kirtley while at the Columbia, Marguerite Clark had the lead in "Miss George Washington."

Joseph F Carr of Columbus president of the Ohio State league wrote a letter to the Chamber of Commerce asking whether Marion would be interested in being one of the eight cities represented by teams in the league.

Mrs E S Slavens 25 died at her home on Chestnut street.

The City National bank held its seventeenth annual meeting and reelected D E Crissinger president.

A W Mason was elected president of the board of directors of the new Odd Fellows temple.

The board of education reelected Dr Henry A Hartmann as superintendent of Marion city schools for a term of five years with a salary starting at $2 800 and graduating upward to $3 200 in the fifth year.

Scott's Scrapbook — By R. J. Scott

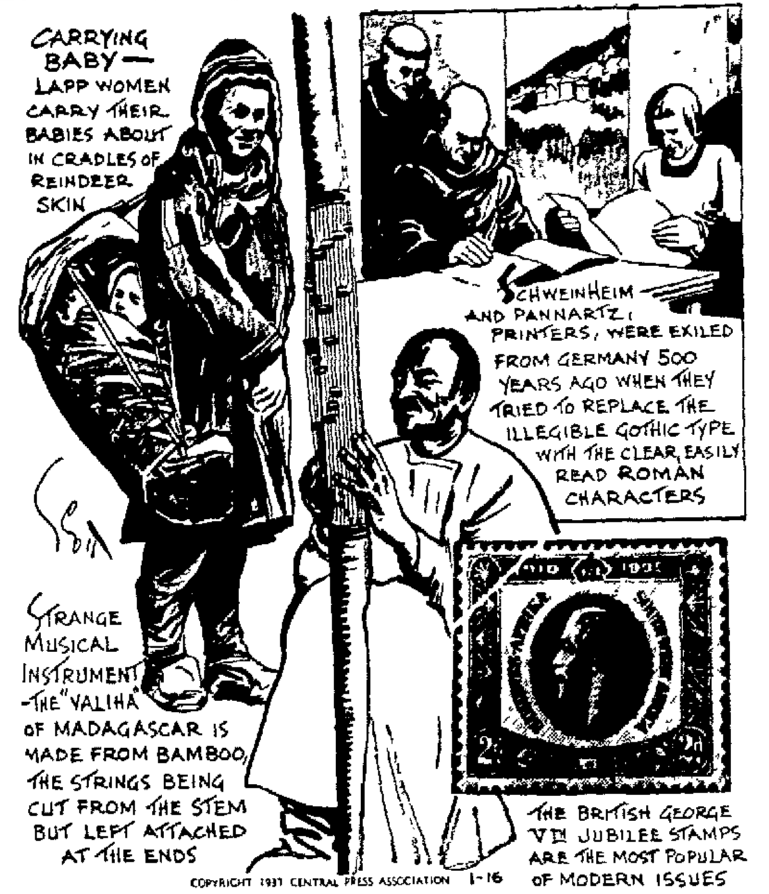
CARRYING BABY— LAPP WOMEN CARRY THEIR BABIES ABOUT IN CRADLES OF REINDEER SKIN
SCHWEINHEIM AND PANNARTZ, PRINTERS, WERE EXILED FROM GERMANY 500 YEARS AGO WHEN THEY TRIED TO REPLACE THE ILLEGIBLE GOTHIC TYPE WITH THE CLEAR, EASILY READ ROMAN CHARACTERS
STRANGE MUSICAL INSTRUMENT -THE "VALIHA" OF MADAGASCAR IS MADE FROM BAMBOO, THE STRINGS BEING CUT FROM THE STEM BUT LEFT ATTACHED AT THE ENDS
THE BRITISH GEORGE V JUBILEE STAMPS ARE THE MOST POPULAR OF MODERN ISSUES
1910 1935
2½d
Scott

COPYRIGHT 1937 CENTRAL PRESS ASSOCIATION 1-16

President's Hand Seen in Strike

BY PAUL MALLON

WASHINGTON Jan 16—The invincible man in the auto strike assembly line seems to be none other than bulky President Roosevelt himself. If he has not been boring a quiet hole or two in the chassis of Messrs Lewis and Sloan it must have been a federal ghost acting for him. His sit-down posture has belied hints that he has been active but some of the recent strike news bears a familiar presidential touch.

Tips

For instance the flat glass workers indicated a few days ago that they were ready for a settlement. It appeared to many an observer around here that they had toned down their demands considerably. At the same time Mr John Lewis's right arm which goes by the name of Philip Murray began moving as if to take hold of that glass situation and clean it up peacefully forthwith.

The official inside story around labor headquarters was that Mr Lewis wanted the glass strike stopped because it was hurting Ford and Chrysler whereas he wanted to injure their competitor General Motors.

It is more than a substantial guess however that Mr Lewis was informed he had better not let his strike become general in the automobile industry or else the federal government would have to step in. As long as the strike affected General Motors only all the new dealers seemed to be content to let Michigan's Gov Murphy handle it. Somehow they cannot get excited about the sufferings of the du Ponts. That is a state matter. But the broader aspects of the flat glass strike was something else again.

If Mr Lewis did not get this information from an unimpeachable authority about two blocks south of his headquarters it was nevertheless very very authentic.

Society

Nothing ever came out about the one hour visit of Myron Taylor to the presidential office. It was described as purely a social call but skeptics are inclined to doubt that the President and the chairman of United States Steel have enough in common socially to talk for an hour. At least not without discussing the one subject uppermost in their minds namely the Lewis drive to organize steel as well as motors.

Whereas Mr Roosevelt knows the du Ponts only by hearsay from his son Mr Taylor is said to be their best financial friend. If Mr Roosevelt wanted to send them a message he could find no one with a better knowledge of the road to Garcia.

In more than one well informed quarter it is accepted as a fact that Mr Taylor's message contained advice against a prolonged dispute. It is said to have been an important development leading up to the Murphy peace conference of employers and employes.

Background

No weak spots have been outwardly noticeable in the morale around C I O headquarters here but on the inside of labor circles close to Lewis there has been a feeling since early this week that a settlement of the General Motors dispute was in order.

Mr Lewis seemed to his friends to be sure of congressional help and sure of his leaders but not entirely sure of everything.

Some impartial observers out on the scene simultaneously reached the conclusion that the well organized publicity campaign of the employment wanting to work was not all propaganda.

Also many a devoted labor authority began to wonder about the possibility of Messrs Lewis and Green getting so completely involved on opposite sides of the controversy as to set them both back permanently.

New Cabineteers

Labor Secretary Perkins has been receiving exclusive mention in the press for that new cabinet job as head of the department of social service. The best bet for it however is Chairman John Winant of the social security board. Around the White House he is just about tops in that line.

The other job as head of the new department of public works may or may not go to Harry Hopkins the WPA administrator. They say he will be offered the post or something equal to it but may not accept.

Of one thing you may be sure Mr Roosevelt will not let Hopkins go out as Prof Tugwell did. If Hopkins goes it will be because he insists.

Reorganization

The President's congressional arrangers expected a critical reaction to his reorganization plan but not quite as bad as it received. The realization that the best part of it will not be passed by Congress is said to have reached even the top. Consequently you may shortly see a change of strategy in the handling of it.

A move may be made in congress to authorize the President to carry out a part of it by executive order. If this is done it will be only the undisputed part creating the two new federal departments and perhaps a few other minor things.

(Copyright 1937 by Paul Mallon)

A Closeup of Hollywood

BY O O McINTYRE

NEW YORK Jan 16—There are innumerable views of Hollywood. The George S Kaufman acidulous dumb-bell closeup the gossip column's hectic survey and those who have studied it without prejudice. And found it with the usual frailties and usual charm of a community that accomplishes.

The writer of this vignette is internationally known a professional woman of standing. She says:

In no other center of great activity has the pendulum swung so decisively back to stark simplicity. The habit of rising stars flinging up haughty Spanish castles is definitely outmoded.

Rarely do stars glide about in imported glittering soft purring contraptions. They have them of course for state occasions but mostly they are gathering dust in garages. It is the motor mode for the big names to drive unashamed in two-seated go funnies.

"At Hollywood celebrity parties they talk of their gardening. It is surprising how excited they become over raising some exotic flower. And there is palaver about thrift—the superiority of this form of annuity over that. And I saw a great star shopping amid the basement bargains on Wilshire.

* * *

Hollywood in its earlier days used to be poisonous with vicious scandal. But there is a mellowness now a commendable charity for the erring. The rumor monger is not only likely to face arched eyebrows but to see tea time guests drift to other groups or to the cloak room for a getaway.

* * *

I do not mean that Hollywood has become smug and cross-roadsy. It is today with Paris in debacle and London not so hot the most cosmopolitan spot on the globe with the possible exception of New York. Certainly it could be listed among The Big Three of Super Urbanity. There is a colony of ex French Riviera expatriates driven from their villas by the dollar drop.

Frank Scully's new Bedside Manor dwelling is as abroad a center of life. It sits on a hill a stone's throw from Hill and Vine and hordes stop off there going and coming. Indeed the house is overrun with the most interesting callers—stars travelers from far corners producers and the general type of cinema curiosa. All this in what the world outside would call the sick room. Scully calls it the Upper Story of Bedside Manor. Always a couple of typewriters going full tilt in this whirring word factory. Amid the din of barking dogs and tumbling babies.

* * *

What a happy and exciting household. The story of Frank and Alice Scully is one of the inspiring sagas of the exciting times. A story of how illness suffering everything have been submerged by interesting themselves in the trials tribulations and happinesses of others. The most famous children in Hollywood are not altogether the wonder kiddies of the screen but Skippy and Yo Yo Scully whose pranks are the subject of many Hollywood dinner parties.

* * *

Then Alexander Wa[illegible] manse. H[illegible] is a brother of [illegible] famous painter Buck or [illegible] and one of the [illegible] of the moment. His home is the rendezvous of many homesick Riviera folk, such as J P McEvoy Mrs D H Lawrence Mrs Frank Ha[illegible] and indeed a [illegible] Cap Azu[illegible] Pi[illegible] en ca[illegible] hous[illegible] which [illegible] Fu[illegible] two [illegible] scal[illegible]

* * *

[illegible] wood [illegible] sho[illegible] sunday [illegible] and [illegible] in town and knock $ abo a peaceful days where one is acc[illegible] able [illegible] good neighbo[illegible] call a [illegible] office and to the drug store to discu[illegible] prospects with people who found [illegible] in this furore ca[illegible]

* * *

I have [illegible] down [illegible] and I know [illegible] come so [illegible] Golden W[illegible] I [illegible] distinguish bird a [illegible] a downpainted [illegible] The [illegible] dull [illegible] that [illegible] Fa[illegible] Mann [illegible] hod [illegible] McNaught [illegible] In)

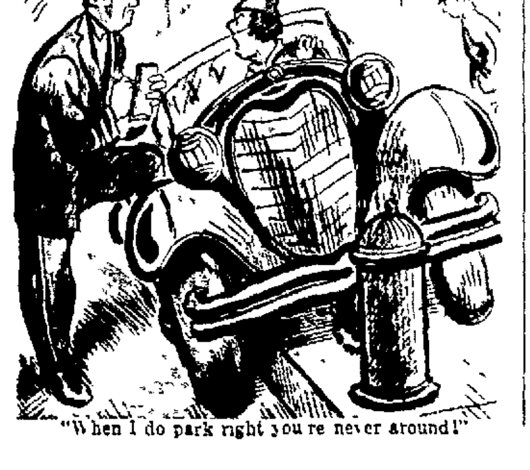

"When I do park right you're never around!"

Recalling Days of Jackson

Old Hickory's Home Rep[illegible]duced for Inauguration

By The Associated Press

WASHINGTON Jan [illegible]—P[illegible]dent Roosevelt's wish [illegible] has shor[illegible] program for [illegible] White House [illegible]

For several weeks wo[illegible] have been building a replica of face of The Hermitage Jackson's Tennessee h[illegible] place before the White House [illegible] platform thus provided President will review the inau[illegible] parade after having t[illegible] the oath of office for his se[illegible] term at the capitol.

It will be the same oath [illegible] took 108 years ago. The manner of swearing it w[illegible] changed but only the fu[illegible] mental additions of inaugur[illegible] as he knew it have been re[illegible] for modern times.

Makes Trip Afoot

When Jackson took office W[illegible] was a very small city [illegible] Hickory strode to the capito[illegible] his white head bare to [illegible] March chill and the applaus[illegible] the multitude. Without ceren[illegible] he went through the procedu[illegible] being sworn in. Leaving the [illegible]tal he was all but overcome [illegible] admirer[illegible]

Traveling to and from the [illegible]tol by automobile Roosevelt [illegible] of a nation vastly more co[illegible]cated than Jackson knew [illegible] move in a guard of secre[illegible] ice men. Administration of [illegible] oath will be carefully pre arra[illegible] despite the simplicity with w[illegible] it is carried out. The whole [illegible]tion will be [illegible]

Jackson's inauguration was [illegible]lowed by a party at which ga[illegible] of ice cream and orange p[illegible] were consumed by his enthus[illegible] followers. Roosevelt in line [illegible] his wish for simplicity will [illegible] no inauguration ball. There [illegible] however be some unoff[illegible] parties.

Break in Program

Inauguration balls have he[illegible] varied history which was [illegible]rupted completely when Woo[illegible] Wilson took office. He first [illegible] Mrs Wilson did no ball [illegible] there were no more until [illegible] when the custom was revived [illegible] President Roosevelt.

In the early days inaugural [illegible] were designed on a frame wo[illegible] Europe court forms. Mrs [illegible] Madison a dazzling and soc[illegible]minded a mistress as ever [illegible] the White House sat with her [illegible]band on a dais to receive the [illegible] of couples paying their resp[illegible]

Gradually the parties sli[illegible] more into the American tradi[illegible] Political rivalry flared up [illegible] Zachary Taylor was inaugu[illegible] and both the Democrats and W[illegible] had parties.

Mrs Benjamin Harrison w[illegible] allow no wine or strong drin[illegible] her husband's inaugural ball. [illegible] Taft's train was stepped on at [illegible] party in 1909 and she held up [illegible] the [illegible] until it was set a[illegible] again.

In Ohio History

(From the J H Galbraith [illegible]lection of Ohio histories writ[illegible] for The Associated Press)

* * *

MORRIS AND WORTHINGT[illegible]

Thomas Morris was one of [illegible] great men of Ohio in the e[illegible] years of the state's history [illegible] was an abolitionist when [illegible] were few to stand with him.

He took a leading part [illegible] movement to bind the Ohio [illegible]ciary from declaring acts of [illegible] legislature invalid for the re[illegible] that they impinged upon co[illegible]tutional provision.

Morris was made chairman [illegible] the house committee to prose[illegible] the impeachment charges ag[illegible] Judges Pease Tod and Huntin[illegible] for presuming to do this.

With Morris on the managem[illegible] committee was Thomas Worth[illegible]ton one of the ablest gove[illegible] the state has ever had. The c[illegible] against Huntington was dro[illegible] because he had been elected [illegible]ernor and as to the two ot[illegible] the movement failed.

Words of the Wise.

The first and worst of all fr[illegible] is to cheat one's self—Bai[illegible]

The stronger always succee[illegible] Plautus

A good intention clothe[illegible] with sudden power—Emerson

Borrow trouble for yoursel[illegible] that's your nature but don[illegible] it to your neighbors—Rud[illegible] Kipling

Nothing can be born of not[illegible] nothing can be resolved into [illegible]ing—Per[illegible]

The Word of Go[illegible]

SONS OF GOD. Behold w[illegible] manner of love the Father [illegible] bestowed upon us that we sh[illegible] be called the sons of God. [illegible]fore the world knoweth us [illegible] because it knew him not—I J[illegible] 3 1

MILD TYPE OF FLU IS FOUND PREVALENT HERE

Colds Blamed As One of Major Causes, Physicians Presribe Safeguards.

... pe of in ... one step re- ... cold was ... check-up with ... physicians ... on ... he dis- ... the city health ... week.

... ad that while ... g de ... le to link ... mild type of in ... weather con ... that the ... and damp- ... have contrib- ... ence

... W ... baum city health ... the type of ... reported rather ... same as the ... 0 years ago ... He said ... ease troubling ... largely the ... neglected cold ... through the ... mild influenza.

... of Mild Type

... he pointed ... disease—phy ... d to report such ... health depart ... may be ... spread of the ... from phy ... indicate ... of influenza ... showed most ... creating an unusually large number of the mild type of cases

Virtually all physicians reached in the checkup said the disease is much more prevalent this year than in any recent winter

Dr Weinbaum in making suggestions to Marion residents to prevent further spread of the disease and to safeguard against common colds warned that over heated residences are just as bad or worse than those underheated He urged that windows in sleeping rooms be raised at night and that plenty of bedclothing be provided

Protest Other Fellow"

Since much of the spread of colds and mild influenza is from sneezing and coughing on the part of persons who have the disease he urged that sufferers who may be well enough to continue working protect others by covering their mouths and nostrils while coughing or sneezing A disposable tissue is to be preferred to handkerchiefs he said He also said people should avoid crowds and large gatherings explaining disease spreads in crowds

If a person catches cold or is suffering from grippe or influenza he or she should be reasonably isolated so far as other members of the household are concerned or the disease is likely to spread to other members of the family

Another physician especially cautioned against getting damp and staying damp and said proper steps should be taken to avoid constipation

Bathing in Nude Frowned Upon By Sanduskians

By The Associated Press

SANDUSKY O Jan 15—City Manager Al Lauber thumbed through ancient statutes of this Lake Erie industrial center today and determined to ask the city commission to revise or repeal a score or so of such ordinances as the one which permits nude bathing in Sandusky bay after dark

That particular law the manager *found was passed in 1853 and read* It shall be unlawful for any person in an unclothed or naked condition to go into or bathe in the open waters of Sandusky bay within the corporate limits of the city at any time after the rising of the sun and before dark

It's not the only one that caught Lauber's *eye* For example there was another adopted in 1846 which *assessed fines for selling* gunpowder at night

If traction companies lived up to the letter of the law there'd never be any excuse for missing a street car either An ordinance that dates back to origin of the *trolleys says cars shall at no time* be driven at a greater rate of speed than six miles an hour and that at certain busy intersections the rate of speed *shall* not be faster than a walk

Hanging on the rear of a wagon in motion permitting music in places where liquor is sold and the employment of women in liquor establishments also are forbidden

Incidentally the current state legislature has before it a bill to prevent women working where beer or liquor are dispensed

A relic of the gas-lit era is the rule against climbing upon any of the lamp poles or posts of said city or the lighting or extinguishing of the lamps by unauthorized persons

Insurance statistics have shown that only three persons in each ten million in the United States have been killed by lightning in 10 years the Pacific coast and eastern states being the least hazardous

Headquarters for SPEED QUEEN ELECTRIC WASHERS
"The World's Lowest Priced Quality Washer"
$39.50
VanAtta HARDWARE COMPANY
181 W Center Phone 6116

Mayflower Transit Co.
MOVING
The least bothersome as well as the least expensive way to move to another part of the city or to another city far or near is to call us Our trained experienced men relieve you of all the fuss and worry of moving day
A Complete Moving Storage and Packing Service Estimates Gladly Furnished
Exclusive Mayflower Agent
MERCHANTS TRANSFER & STORAGE CO
180 E MILL ST
Phone 4282
A MAYFLOWER WAREHOUSE

CREDIT LIGHTS THE WAY
All America is participating in a great prosperity movement. More automobiles are being sold, more building and remodeling is being done, more real Prosperity is being enjoyed by more people than ever
Credit is lighting the way If you need money, see us, now
The NATIONAL CITY BANK & TRUST CO.
Cor Main and Center
Member of Federal Deposit Insurance Corp.

Anthony's Provide Towels, Linens on Economic Basis

Fleet of Trucks Delivers Linen, Towel Supplies

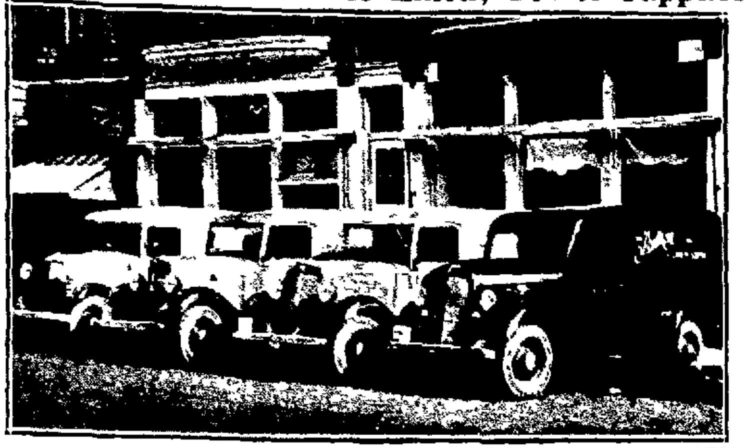

—PHOTO BY HUGHES

Above is shown the fleet of trucks operated by the Anthony Towel & Linen Supply The picture was taken in front of the Anthony laundry building on East Center street The supply company provides a complete service in towels napkins table cloths barber and butcher uniforms and many other items

SPECIALIZE IN PARTY LINENS

Uniforms for Restaurant, Butcher and Barber Shop Workers Also Carried

The problem of maintaining a constant supply of clean linens, uniforms and towels has been solved for many Marion business concerns by the Anthony Towel & Linen Supply operated in connection with Anthony's Laundry at 194 196 East Center street

The service is valuable to housewives as well as merchants If a hostess needs more tablecloths and napkins chair covers or dish towels than the family linen closet boasts or if she doesn't want to add the laundering of table linens to her other work in connection with a party a call to the Towel & Linen Supply will relieve her of that worry The linens will be delivered when wanted and taken away after the party with no trouble to the hostess

Many Marion business concerns who have found it pays to keep their employes in clean uniforms find Anthony's service invaluable Barber shops beauty parlors restaurants taverns and cafes and service departments of automobile garages are some of the types of businesses in which the inexpensive use of clean uniforms has proven profitable and advantageous Butcher coats also are furnished by the concern

The Anthony Towel & Linen Supply furnishes its supplies on a rental basis assuring customers a clean supply of linens and towels without worry over laundering or replacement

This concern Marion-owned and operated provides one of the number of services offered Marion residents by Anthony's Laundry which has been operated in Marion for 30 years F J Schoenlaub is manager

Some of the types of linens and towels furnished by the concern are barber towels and aprons face and hand towels beauty parlor towels butchers barbers and garagemen's coats chair covers table linens and dish towels

TRUCK EQUIPPED WITH NEON SIGNS

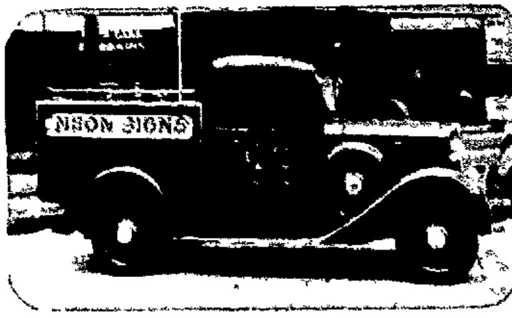

—PHOTO BY HUGHES

The service truck of Cheney & Son Sign firm is a travelling advertisement for the neon signs which lately have come to be an important phase of their business The sides of the bed of the truck shown above are equipped with neon signs power for which is provided by a special generator operated by the motor The Cheney firm handles neon signs in Marion and vicinity and also maintains a prompt repair service

Today's Kitchen Has Color, Style, Beauty All Its Own

Columns have been written about the kitchen since that room emerged from the dark drab cubicle of old and passed the white uninteresting stage Today's kitchen combines cleanliness efficiency and beauty

These old kitchens may be transformed

Tile wainscoting is effective in kitchens and is easily cleaned Patterned wallpaper affords a variation of plain wall and adequate shelves and cupboards may be built in

An interesting color scheme would be a floor covering of tan white black yellow and blue yellow tiled walls and woodwork and a paper above the tiling of blue flowers in yellow baskets on a white background Curtains could be blue and other accessories may be bought in corresponding shades.

A light above the sink saves the eyesight and the nerves of the housewife

DARKER FLOOR BEST IN AVERAGE ROOM

In a dining room where a rug is not used the floor requires more than ordinary attention It should be maintained with as few marks and scratches as possible If the floor is stained and varnished a dark tone is preferable If paint is to be the finish any very dark shade that will harmonize with the general color scheme may be chosen.

Dark green red or terra cotta are effective colors for the dining room

WIRE WITH CARE

Where electric conduits come in from the street to the house underground they must be of a waterproof type If moisture is allowed to reach the wires a short circuit will result with inconvenience to the householder and damage to the lawn

AIR TIGHT DOORS

French doors that open in are frequently difficult to make water tight About the only way to make them so is to have them carefully weatherstripped and use a four-inch brass saddle or sill with an interlocking metal strip on the bottom of the doors

CHEMIST KEEPS CONSTANT WATCH ON PRODUCTS OF MARION MILL

—PHOTO BY HUGHES

Above is an interior view of the cereal laboratory of the Marion Milling Co on North Prospect street In this room an experienced chemist constantly runs tests of the products of the mill *to maintain their uniformity* and high quality The chemist who also is an experienced baker not only runs chemical tests but makes baking tests as well In this manner the mill makes certain that its products on finding their way into the home kitchen will always give satisfaction

CHEVROLET SALES IN DECEMBER HIGH

Chevrolet's new car sales totaled 101 256 units *in December* It was announced today by W E Holler general sales manager This figure *represents an increase over* the same month in 1935 of more than 21 000 units as the record *for a* year ago was 80 139 new car sales

Sales of new trucks included in the total unit sales figure were 17 516 Used car sales during the month were 145 163

Mr Holler cited these figures as added *proof of* the fact that American buying power is on a decided upswing and that a general increase in the potential market *for new cars exists*

SCHOOL GIRL WRITES ON HOME OWNERSHIP

Pupil Explains Why She Wants Parents To Own House

OMAHA Nebr — A 12 year old girl of this city recently wrote a child's opinion of home ownership when she advanced the reasons why she would like her parents to own their home Her statement follows

I would like *my daddy to own* our home because then we would live in the same place a *long time* always maybe—and I wouldn't have to move away and leave my friends I would always go to the same school where my friends go and where I know the teachers and the principal

We could *fix* up our house and yard the way we want it build *cupboards in the kitchen* and screen the front porch to suit mother and *I could* have a tree house and swing and maybe a *fish pool And we could plant* flowers and bushes wherever we liked and be sure that we would get to see them grow and bloom

If my daddy bought our home *sometime* we would have it all paid for and then we would have *more money to spend on things we want—like vacation trips or a bicycle—instead of putting so much* into rent.

And I would feel so important to be able to say This is our home we own it!"

Are You Ready for WINTER?
Bring Your Car in today for our SPECIAL WINTER TUNE-UP
DANNER BUICK
245 N Main Phone 2137

FOR INSTANT STARTING USE GULF GASOLINE
LEFFLER BROS. SERVICE STATION
546 N Main St
587 Delaware Ave

Social Security FORMS
Complete Stock of Office Forms and Ledger Sheets
WIANT'S BOOK STORE
120 S Main St. Phone 3144

STOP STARTING WEAR
MAKE STARTING EASIER
Cold-Proof Tiolene lubricates instantly, makes starting easier, because it is free flowing—even in zero weather This 100% Super Pennsylvania motor oil resists heat, resists cold, gives sure protection, always Let us check your oil today
COLD-PROOF Tiolene
100% Super-Pennsylvania MOTOR OIL
MAPES' SERVICE STATION
151 N State St. Phone 2048.
WILLS' PURE OIL STATION
In Oakland Heights
BINGHAM'S PURE OIL STATION
Boulevard and Church
BE SURE WITH PURE

Representatives of The Midland Mutual Life Insurance Co of Columbus Ohio in Marion County R W Kauble M D Metz Martin Knapp Guy Miller Fred R. Dix Berkeley M Smith M B Porter Bernard Smith
Chas. E. Schaad
General Manager
22 to 24 C D & M Bldg
Phone 3712

TYPEWRITERS Office Supplies Printing
MONARCH PRINTING & SUPPLY CO
119 S Main Phone 2103

ENJOY AUTOMATIC COAL HEAT WITH STOKOL
The World's Greatest Stoker
THE MILLARD HUNT CO.
182 N Prospect St. Phone 2264.

PHOTOGRAPHS
HUGHES' STUDIO
D E HUGHES PHOTOGRAPHER.
126½ S. MAIN ST
Over Isaly's Uptown Store

Housewives ASK YOUR Grocer FOR CLOVER LEAF FLOUR
MADE IN MARION

Let Us Figure Your Fall Paper Hanging and Painting
For All Kinds of Decorating CALL THE
LANDON DECORATING CO.
Phones 6006 6007

RENTALS
UNIFORMS—APRONS TOWELS—LINENS
Our Service Is Complete and Reasonable
DIAL 2333
OUR DRIVER WILL STOP
ANTHONY TOWEL & LINEN SUPPLY

"Services for All — Within The Reach of All"
Boyd FUNERAL HOME
"BOYD KNOWN BY SERVICE" - PHONE MARION 2353

BEAR WHEEL ALINEMENT
Expert Brake Relining
JENNINGS BRAKE SERVICE
285 W Center
Rear of Old Chevrolet Garage

THERMO ALCOHOL 188 PROOF
55c PER GALLON
237 N MAIN ST.
1st Bldg South of Buick
Ray Balderson, Mgr

NEON SIGNS
Built and Serviced
CHENEY & SON
171 E. Court St.

GROLL & BANFILL'S
INVALID BED AID IS NOW AVAILABLE
Consult Your Physician
GROLL & BANFILL
LICENSED FUNERAL DIRECTORS
364 EAST CHURCH ST — MARION
PHONES 2574 — PHONES — WALDO 38A
"a service for every purse"

ULTRA MODERN STYLE! NuSTYLE TIRES
Save 1/2
SAFETY MILEAGE GUARANTEED
MOSER TIRE SERVICE
Rear of 256 N. State St

HA DEES HOT WATER HEATERS
AUTOMOTIVE SUPPLY COMPANY
137 N State St. Phone 5166.

24 HOUR SERVICE
Phone 2331
The Haberman Chevrolet Co.
295-301 W. Center St.

A LARGE SELECTION OF PIANO ACCORDIONS FROM WHICH TO CHOOSE
Free instructions with each instrument
We Are Open Evenings.
E. H. HARDEN
140 E Church St Phone 2733

For Real Service—Go to the NU-WAY SHOE AND HAT SHOP
Hats Cleaned and Reblocked and Shoes Repaired by Expert Workman
135 W Center St Phone 2731

ADVANCED SPRING STYLES NOW ON DISPLAY.
TAILOR MADE SUITS TOPCOATS $25 up
Complete Line Men's Accessories
VOLL & SON
TAILORS SINCE 1894
141 N. Main. Phone 3027

THE SUNDAY PLAYERS
"The Ober-Ammergau of the Air"
TUNE IN WBNS or WHIO
SUNDAY, JANUARY 17th
SPONSORED BY
Forest Glen Memorial Park Assn.
Office 127 S State St Phone 2196.
Park Located Two and One-Half Miles North of Marion, Ohio, on U S Route 23.
Phones at Park 83231 83228

ESCAPE IF YOU CAN

BY FREDERICK JACKSON

(Copyright, 1937, Frederick Jackson)

SYNOPSIS: Count Vronski invites several friends to a late party at Anne Phelps' studio. First to arrive are Anne, Vronski, Karsanakoff, the stunning dancer, and Bigelow, the young American from Paris. Karsanakoff has shown unusual interest in Vronski, who is trying to force Anne into marriage. A shot occurs and Bigelow finds the two women staring at Vronski's corpse. They hide the body in a cupboard. The guests arrive and the party is in full swing when Karsanakoff receives a phone call, supposedly from the dead count.

* * *

CHAPTER ELEVEN

A Plan For The Corpse

KARSANAKOFF was carrying on a laughing animated conversation.

"But it is too bad of you! You give a party and do not come! All the guests are here! Everyone but you!"

She listened. What? A friend? And just because you meet with an old friend you desert us? . No, I do not forgive you. I tell her what you say, but I do not forgive you—never! . Goodby."

"Well—?" she cried, hanging up the receiver and turning to face the others indignantly. 'Can you imagine? Count Vronski asks our pardon—but he is not coming back. He has met with an old friend."

There was a chorus of laughter and comment, as Karsanakoff moved back to the couch. Bigelow saw that Anne had recovered her poise and he turned to glance at Karsanakoff; she smiled at him, her eyelids narrowed. He realized that she had arranged for the telephone call—probably with the aid of her maid—and the audacity of it staggered him. She had supplied them all with an alibi. All these people present would be prepared to swear that she had talked with Vronski in front of them and that he had declared he was not coming back. There remained, then, only the task of removing the body and no one would guess that he had been killed in these rooms...

"Was it Anton himself spoke to you?" Mirabelle asked Chet Harrison.

"No, it was a woman's voice."

"She was getting the number for him," decided Karsanakoff. "I was quite sure in any case that his old friend was not a man."

"Not likely," admitted Mrs. Kane.

The doorbell rang and Bigelow went to open the studio door. He glanced over the balustrade and saw Austrelitz climbing up.

"Is it Vronski?" somebody called.

"No," answered Bigelow.

"Oh I thought the telephone call might have been his idea of a joke," murmured a woman's voice. No one asked who had come in; so long as it was not Vronski, nobody seemed interested. Bigelow helped him dispose of his hat and coat in the hall.

"No telling how long this will last," murmured Bigelow, "but we can't even talk until everyone has gone."

"I understand," said Austrelitz. Bigelow lead him through the chattering crowds to Anne.

"This is Anne Phelps—my great friend Dr. Austrelitz," he said.

Anne looked up at him and gave him her hand. The baroness moved off leaving the three of them together.

"You don't know what a comfort it is to me to see you, here," said Anne.

Breaking Up the Party

Bigelow went off to get him a drink. Karsanakoff was on her feet, now, explaining to various people about her that she really must go—that she seldom stayed up as late as this—certainly never when she was dancing—and her premiere in America where she was not known at all yet was very important to her indeed and it was coming so soon. She began to move about, saying "Goodnight". She went to speak to Buddy Burton at the piano, and the music stopped. Soon everybody was beginning to think of the time.

"She is breaking up the party," thought Bigelow. "She's clever as the devil."

Some one discovered Ledyard asleep on Anne's bed among the wraps, and he was driven out of there. Mrs. Kane asked Bigelow to look in for cocktails sometime. Mirabelle Barney asked him, too. And one woman he had not even talked with. Karsanakoff went out to disrupt the gathering in the kitchen....

Bigelow rejoined Austrelitz and Anne as the exodus began.

"...We'll share a taxi—you're going my way, darling!"

". . . Grace can easily take six."

". . . I never keep him up as late as this!"

". . . not unless I know the man—I mean unless I've met him—" in the familiar girlish treble.

". . . what I mean is—the East Side is so much more convenient—!"

". . . Did you ever—?"

They were gone. Nobody had seemed to notice that Karsanakoff, wrapped in her sables, was still lingering on. She took Anne's hand and drew her down on the couch, as the door closed on the last guest. If the evening had been an ordeal for her, she did not betray the fact. But Anne looked pitifully white and weary.

"Now?" said Austrelitz, looking curiously from one to the other.

"Tonight," said Bigelow slowly, "a man was shot to death in this room. He was not a good man, and he deserved to die in just the way he did."

"Count Vronski—?" asked Austrelitz, looking from Bigelow to Anne and back again.

"Count Vronski," nodded Bigelow grimly. "It happened here just before the party. It was his party. We four had been dining together earlier—and he collected the crowd that was here from the restaurant where he had dinner. But we four came on ahead to make the necessary preparations. And then it happened. We three were alone in this apartment at the time. If we had called the police, we knew that one of us would certainly have been arrested for the crime."

"Probably me," said Anne. "It was my gun."

"Perhaps Anne—" admitted Bigelow. "But certainly one of us three. And—you see—he wasn't worth anyone's suffering or dying for. So we didn't call in the police. We hid him in the cupboard, there, and Madame Karsanakoff arranged with her maid so that he should seem to telephone during the evening and say that he wasn't coming back. The others were told he had gone to fetch them from the restaurant. So we have an alibi—if it isn't too closely examined. And now we have got to decide how to dispose of the body."

'Only One Thing To Do'

"In Paris" mused Karsanakoff dreamily, "there is the Seine." She exhaled, watching the cigarette smoke spiral slowly upward.

"We have rivers here, too," said Austrelitz frowning "but there would be too great a risk of being seen. And besides that when his body was afterward found, there would be an inquiry—and it would assuredly come to light that he was actually last seen leaving the restaurant to come up here with you three."

"I suppose it wouldn't be possible to make him disappear so that no trace of him would ever be found?" asked Bigelow looking at the doctor.

Austrelitz shook his head. "I know of no way," he answered, "no certain way, no safe way. And even if I did, I should hesitate to recommend it. It would mean months—perhaps years—of suspense and uncertainty, while people wondered and speculated and investigations were set afoot."

Bigelow nodded. Karsanakoff smoked. Anne gazed into space and said nothing, her eyes agonized, her lips taut.

"What telephone did your maid use when she was pretending to be Vronski?" asked Austrelitz.

"A public telephone," answered Karsanakoff with a faint smile. "I realized naturally that there might be an attempt to trace the message and so I instructed Marfushka accordingly."

Austrelitz asked then, "What excuse did you give for his abandoning the party?"

"That he had met an old friend," said Karsanakoff, "presumably—a woman."

Austrelitz nodded. "There is only one thing to do," he finally decided. "Somehow, we must get him back to his own rooms!"

Karsanakoff and Bigelow stared at him thoughtfully.

"But won't that be terribly dangerous—?" asked Anne. "Through the streets of New York?"

"We must make it look as though he is drunk or ill," said Austrelitz. "At this hour, we ought not to attract a great deal of attention. And once we get him there, we can perhaps arrange things to look as though some woman had been there with him. If he is found there, the police will assume that he was shot there. At least, we must hope so."

"It sounds sensible," agreed Bigelow eagerly.

Austrelitz smiled. "Thank you. Where did he live?"

"He had just moved into a furnished apartment on East 58th street," answered Anne.

"What sort of an apartment house, do you know?"

"Yes. I helped him choose it. It's an old brownstone front, remodeled."

"There are no hall attendants, then—switch-board operators—elevator boys?"

"No, no one of that sort at all," agreed Anne. "You let yourself in with a latch-key and just walk up, two flights of stairs."

"At least we'll not have to devise means of getting anyone out of the way. Has he a servant there?"

"No. There isn't a servant's room. He has a valet, but he sleeps out."

Austrelitz breathed a sigh of relief. "Then it should be simple. Bigelow and I can manage it. I have my car at the door."

Bigelow and Austrelitz start the hazardous task of moving the body Monday.

BUEHLER BROS IN

119 N. Main St. Phone 4150.

MONDAY SPECIALS

Pure Pork Sausage, lb. ..	15c
Tender Beef Roast, lb...	12½c
Tender Round, Sirloin, T-Bone or Club, lb.	15c
Pure Beef Hamburg, 2 lbs.	19c
Fresh Sliced Bread, 3 loaves	14c

FRESH WITH THE SUNRISE

Rich, creamy, sweet and delicious for all the family to enjoy.

ISALY'S MILK

PHONE 4289

For Home Delivery.

SERVE MILK DAILY

"Service for All Within the Means of All"

L. A. AXE

FUNERAL HOME

AMBULANCE SERVICE.

239 E. Church. Phone 2375

FOREIGN PROGRAMS ON INAUGURATION

As part of its inauguration day broadcasting NBC will have pickups from London, Paris and Honolulu. These will consist of comments by Americans away from home on the President's second inaugural address.

The first at 1:15 p. m. will come from London, followed by a switch to Paris. Each city will have five minutes. Honolulu is to be heard at 2:25.

Tonight's programs: Joe Cook's chateau at 9:30 over WEAF-NBC; T. G. Plant on "Coast Strike Situation," at 10 over WJZ-NBC.

Tomorrow's highlights: Headlines and History at 1:45 and Prof. Quiz's questions at 7 p. m. on WABC-CBS; We, the People at 5 and Edwin C. Hill at 9:45 over WJZ-NBC.

Monday will bring a special pre-inauguration program over WEAF-NBC at 6:20 and over WJZ-NBC at 4:30 with a drama, Inaugurations from 1789 to 1937.

HARDIN CO. BOARD DEMANDS AID FUNDS

Special to The Star

KENTON, Jan. 16—The board of Hardin county commissioners today planned formal protest to the Ohio relief commission against refusing this county any part in the distribution of approximately $440,000 of unexpended relief moneys.

"Roy L. Wildermuth, chairman of the state relief commission, wrote us that we would be unable to participate in the distribution because we had a relief fund balance, as of Jan. 1, 1937, sufficient to care for our January needs," Chairman Jesse W. Dulin asserted. "The true fact is that we were overdrawn for our relief needs at that time."

GALION VAULT CO. OFFICERS RENAMED

Special to The Star

GALION, Jan. 16—Officers and directors were reelected when the annual meetings of the American Steel Grave Vault Co. were held this week. A large increase in business over previous years was reported.

The officers are: President, F. F. Unckrich; vice president, E. E. Pisor; secretary-treasurer, M. A. Curtiss. Other members of the board of directors are O. G. Petry, H. I. Redfer, H. S. Place and C. F. Unckrich.

TOO BAD, GIRLS, HE'S TAKEN

Many a female heart flutters as Robert Taylor flashes on the screen but all to no avail because Hollywood reports say that his time is taken by Barbara Stanwyck. Here's a picture of the screen luminaries dancing at a Hollywood club, which seems to confirm the romance. (Associated Press Photo)

AROUND THE CLOCK ON THE RADIO

SATURDAY (Night)

	WTAM 1070K—280M NBC Features	WLW 700K—425M NBC Features	WJR 750K—400M CBS Features	WHKC 640K
5:00	Top Hatters	Opert	Dorbin's Orch	Wilkin's Girls
5:15	" "	Top Hatters	Buddy & Ging'r	Dance Music
5:30	Kindergarten	Kindergarten	Medival Talk	Vincent York
5:45	"	"	To Be Ann'ced	Humpty D'pty.
6:00	Gordon's Orch	A. F. D. Hour	J. Stevenson	Dinner Music
6:15	" "	Cincinnati Un	Week's Review	" "
6:30	Sportsman	Bob Newhall	"	Ruvinsky Trio
6:45	Religion in News	& Gus Karger	"Listen Here"	Rubinoff
7:00	Great Moments	Gibson Orch.	"	Crime Wave
7:15	" "	Dance Music	Country Paper	" "
7:30	Question Bee	Meroff's Orch.	Band Music	Day Is Done
7:45	"	" "	"	" " "
8:00	Saturday Party	Saturday Party	Moments	Sign Off
8:15	" "		"	
8:30	" "	" "	Music Shop	
8:45	" "	" "	" "	
9:00	Snow Village	Organ-Piano	Speed Show	
9:15	" "	Heidt Band	"	
9:30	Joe Cook Revue	Joe Cook	Serenaders	
9:45	" " "	" "		
10:00	" " "	" "	Hit Parade	
10:15	"	" "		
10:30	Irvin S. Cobb	Irvin S. Cobb	"Fiesta"	
10:45	" " "	" " "		
11:00	Hunter Band	Barn Dance	Goodman Band	
11:15	" "	" "	Goodman Orch	
11:30	Busse's Orch.	" "	Olsen's Orch	

SUNDAY

	WTAM	WLW	WJR	WHKC
10:00	Radio Pulpit	Cloister Bells	Watch Tower	Fiddlers
10:30	Ancient Music	Univ. Debate	Gypsy Trail	Rev. Mills
11:00	News	News Review	Wesley Church	" "
11:30	World Is Yours	Dress Reh'rs'l.	" "	Success Story
12:00	Southern Airs	Cadle Tab.	Major Bowes	Tonic Tunes
12:30	U. of Chicago	Radio City	Musical	Hi-Steppers
1:00	Erie College	Lutheran Hour	Michigan Univ.	Prison Band
1:30	Matinee	Smoke Dreams	Poetic Strings	Gospel
2:00	Choral Voices	Magic Key	Show Music	Organ Music
2:30	Mysteries	" "	" "	Make Believe
3:00	Opera Auditions	Jacob Tarshish	N. Y. Symp.	Rev. Browning
3:30	Grand Hotel	Interlude	" " "	L. Rainberg
4:00	Vienna Ensemble	"Listen Here"	Faxon Figures	Bob & Jerry
4:30	Music Camera	Musical Cam'ra	Musical	Health
5:00	Marion Talley	We, the People	Unseen Friend	Rev. Mills
5:15	"		" "	Tea Time
5:30	Ed McConnell	Singing Time	Guy Lombardo	Allan Tarshish Singers
5:45	"	" "	" "	
6:00	Catholic Hour	Amateur Nite	Joe Penner	Betty Terry
6:15	" "	" "	" "	" "
6:30	Tale of Today	Court Drama	Rubinoff	World Variety
6:45	" " "	" "	"	" "
7:00	Jack Benny	Jack Benny	Musical	L. Ziegfeld
7:15	" "	" " "	"	G. Cincone
7:30	Fireside Recitals	Beauty Strands	Phil Baker	Day Is Done
7:45	Sunset Dreams	Sunset Dr'ams	" "	" " "
8:00	Amateur Nite	Can You Act?	Nelson Eddy	Sign Off
8:15	" "	" " "	"	
8:30	" "	" " "	Eddie Cantor	
8:45	" "	" " "	" "	
9:00	Merry-Go-Round	W. Winchell	Sunday Hour	
9:15	" " "	Rippling	" "	
9:30	Familiar Music	Rhythm	" "	
9:45	" "	News By Hill	" "	
10:00	Concert	News by Hill	Commun. Sing	
10:15	"	Dance Music	" "	
10:30	"	Mysteries	" "	
10:45	"	"	Kaltenborn	
11:00	Burton's Orch.	News Room	Hermits Cave	
11:15	Thurn Orch	Traver's Orch.	Hermits Cave	
11:30	Radio News	Tucker's Orch.	Lyman's Orch.	

MONDAY (Night)

	WTAM	WLW	WJR	WHKC
5:00	Don Boya	Toy Band	Junior Nurses	Tea Time
5:15	Tom Mix	J. Armstrong	Musical	" "
5:30	J. Armstrong	Singing Lady	Doris Kerr	Allan Tarshish
5:45	Orphan Annie	Orphan Annie	Three Aces	Humpty-D'pty.
6:00	Twilight Tunes	Johnson Fam'ly	Jim Stevenson	Spectator
6:15	Singer	Vicki Chase	Musical	Happy Larry
6:30	Radio News	Bob Newhall	Melodies	Ohio Lab'r Fed
6:45	Lowell Thomas	Lowell Thomas	Mount. Police	Dinner Music
7:00	Amos 'n' Andy	Amos 'n' Andy	Poetic Tunes	" "
7:15	Uncle Ezra	Music History	Popeye	Witching Hour
7:30	Music History	Lum & Abner	Singer	Day Is Done
7:45	Thurn's Orch	Money & Music	Boake Carter	" " "
8:00	Fibber McGee	For Men Only	Heidt's Orch.	Sign Off
8:15	Fibber McGee	" " "	" "	
8:30	Richard Crooks	Richard Crooks	Pick & Pat	
8:45		"	" "	
9:00	Warden Lawes	To Be Ann'ced	Radio Theater	
9:15	of Sing Sing	" " "	" "	
9:30	Himber Orch.	Himber Orch.	" "	
9:45	"	"	" "	
10:00	Lullaby Lady	Jury Trials	Wayne King	
10:15	"	" "	"	
10:30	Pop Concert	" "	Musical	
10:45	"	Sanders' Orch.	News Flashes	
11:00	Goodman's Orch	News Room	Peaceful Val'y	
11:15	Dick Fidler Orch.	Queen Minstrel	" "	
11:30	Webster Band	Meroff's Orch	Red Nichols	

QUALITY MEATS

Low Priced

MARKET FILLING SPECIALS AND LARGEST DISPLAY

of Government Inspected Meats in Marion

OHIO MARKETS

142 West Center Street. Open Till 11 P. M.

Married Comrades

BY ADELE GARRISON

Madge Phones Lillian at Farmhouse After Katherine Falls Asleep.

WHEN KATHERINE'S soft, regular breathing told me that she had finally succumbed to the sedative Miss Haskell had given her I raised myself on one elbow to test my conviction.

"Katherine!" I said softly. "Katrina!"

There was not even the flicker of an eyelid to show that she had heard me, and, knowing that once she was asleep under a sedative as powerful as the one Miss Haskell had given her it would take noise equal to that of a rowdy night club to awaken her, I slipped out of bed, put on Katherine's dressing gown and slippers, and padded to the telephone.

"What can I do for you?" a clipped, pleasant voice intoned.

"I wish a long distance number. Can it be charged to my account? I am Mrs. Graham, visiting Dr. Meredith, Miss Haskell's patient."

"Will you please hold the line for a minute?" the voice asked, and it was less than half a minute when it spoke again.

"Of course, Mrs. Graham. What number do you wish?" she asked, and I gave her the farmhouse number.

"It's a person-to-person call," I said. "I wish to speak only to Mrs. Underwood."

"I'll call you," she said, briskly efficient.

"Thank you, but I'd rather hold the line," I told her. "My friend, Mrs. Bickell, is asleep in this room, and though my voice will not waken her the sound of a telephone bell might."

"Very well. I'll hurry the call as fast as I can," she said, and she kept her word. It was less than a minute before I heard Lillian's voice.

"This is Mrs. Underwood," she said, and I knew from the formality of her tone that she was on her guard against possible "listening in."

"Hello! Lil-yan," I answered, stressing the "y," the modification of her name which I never use except when we have to be on guard either for telephone conversations or other ones under dangerous conditions. I knew my use of it would tell her that she must read between the lines and answer in kind.

"Hello! Mar-je," she said, returning my cue with a similar one of her own.

"How is father?" I inquired with every intonation of daughterly anxiety, and I wished fervently that I could have a correct answer to my question, instead of the reply which Lillian would give me, camouflaging Allen Drake's clever impersonation of my father.

"He's ever so much better," she said. "Nurse Whitlock says he has shown such remarkable improvement that she thinks she can leave the case in another day or two."

"Oh she mustn't do that!" I exclaimed, simulating fussy alarm. "Don't let her leave until I get home."

"All right, I won't," she returned. "How are things there?"

"He's still alive, and the physician says he has a fighting chance for life, because of Kay's arrival. He roused from his delirium and recognized Kay and he is now sleeping peacefully."

"Thank heaven!" Lillian ejaculated, and I knew that the fervent exclamation came from the deepest recesses of her heart. Then she added a comment that was an echo of my own thoughts.

"That complicates things a bit, doesn't it?" she asked.

(Copyright 1937, K. F. S. Inc.)

NEW TRIAL ASKED IN CROSSING DEATH

Special to The Star

KENTON, O., Jan. 16—The Kenton law firm of Stillings and Hanna today filed a motion for new trial in suit of W. P. Smith, executor for the estate of Dorothea C. Smith, against the New York Central Railroad Co., seeking a reversal of the jury verdict that awarded $5,740 to the plaintiff as result of the accidental death of his wife at a local crossing here, Dec. 26, 1935. In case the motion is overruled, the suit will be taken to the appeals court, attorneys said.

AUTO STRIKES PEDESTRIAN.

BUCYRUS, Jan. 16 — William Weige, Shark Manufacturing Co. employe, is in City hospital with painful lacerations of the head and face suffered when he was struck by an automobile driven by Clifford [illegible] at Lane and Norton street intersection Thursday night.

[illegible] are being bu[illegible] [illegible] be driven [illegible] operated by [illegible] instead of by Diesel [illegible]

CENTER ST. FOOD MARKET

MONDAY SPECIALS

Young Tender Club STEAKS lb.	15c
Cabbage, 3 lbs. ...	10c
Large Juicy FRANKS lb.	12c
Toilet Tissue, 4 rolls	19c
Tender Boiling BEEF lb.	9c

Home Owned and Operated

Extra Special

5 Layer Brick

25c Full Quart

Two outside layers of delicious Vanilla Ice Cream—two layers of Chocolate Cake with a Lemon Custard center.

TRY ONE THIS WEEK

Parish DAIRY

Phone 5227

Rear 366 N. Prospect St.

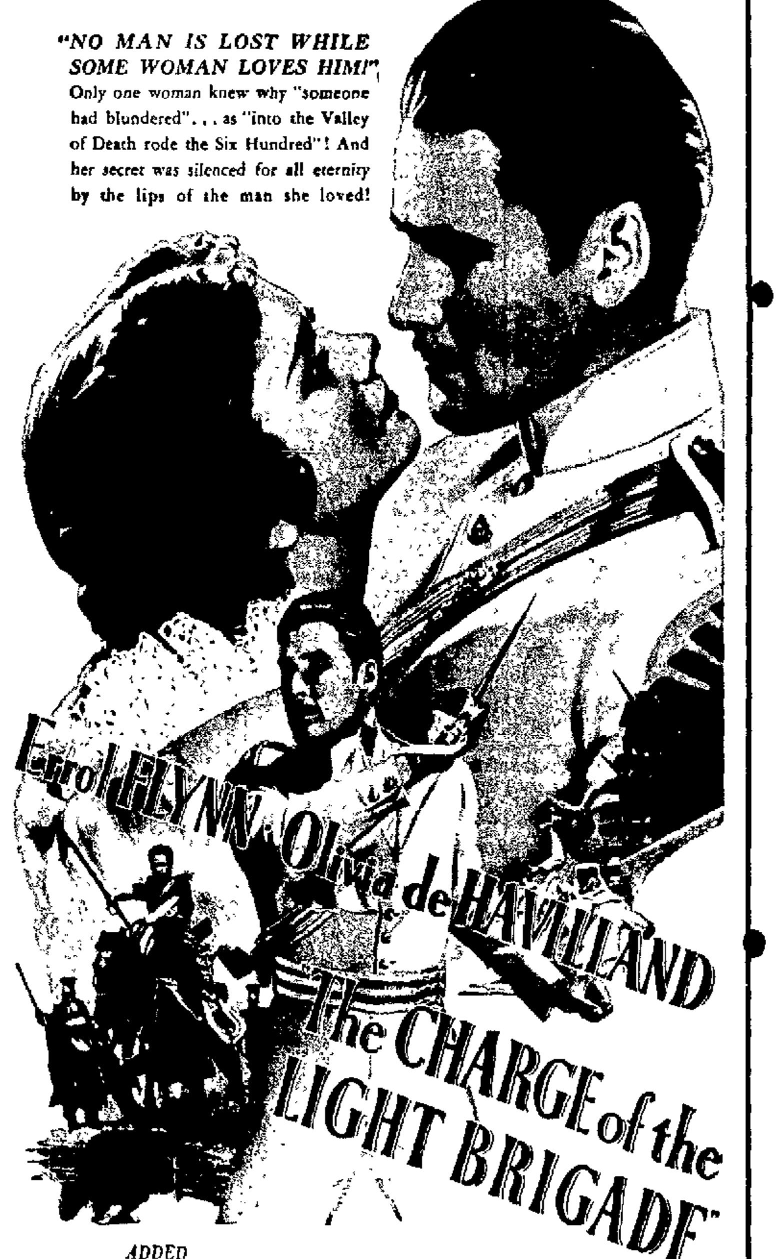

"NO MAN IS LOST WHILE SOME WOMAN LOVES HIM!"

Only one woman knew why "someone had blundered"... as "into the Valley of Death rode the Six Hundred"! And her secret was silenced for all eternity by the lips of the man she loved!

Errol FLYNN · Olivia de HAVILLAND
"The CHARGE of the LIGHT BRIGADE"

ADDED

MICKEY MOUSE

(IN COLOR)

ALSO FOX NEWS

MAT. 10c25c. EVE. 10c-25c-35c

STUDENTS 15c

FEATURE AT

1:00—3:10—5:20—7:30—9:40

CONTINUOUS TODAY—SUN.

Based on Alfred, Lord Tennyson's immortal masterpiece, brought to the screen by Warner Bros., with a cast of 1,000's headed by

PATRIC KNOWLES · HENRY STEPHENSON · NIGEL BRUCE

Donald Crisp · David Niven · Robert Barrat

Directed by the man who thrilled you with "Captain Blood", Michael Curtiz

4 BIG DAYS STARTING TODAY

OHIO THEATRE

WEEK END SPECIAL

THREE LAYER ICE CREAM BRICK

Maple

Vanilla

Orange Pineapple

30c FULL QUART BRICK

SERVE OUR

SPECIAL ICE CREAM MOLDS

at Your Next Party.

"MOLDS FOR EVERY OCCASION"

PLACE YOUR ORDER FOR PARTY MOLDS NOW.

Bowes

BOWE'S HIGH QUALITY ALWAYS MAINTAINED

PHONE 4197

Bellefontaine Avenue

NEWS OF STAGE AND SCREEN—MARION THEATER PROGRAMS

MARION BOOKS DOUBLE BILLS

"Fury" Is First Feature Attraction for Sunday and Monday.

Double bills starting Sunday continue through the week at the Marion theater.

Coming for the first Sunday and Monday is "Fury," one of the outstanding pictures of last year, starring Spencer Tracy and Sylvia Sydney. On the same bill is a General Spanky comedy. Tuesday and Wednesday will bring "The Case Against Mrs. Ames," with a cast of Madeleine Carroll, George Brent, Arthur Treacher, Alan Baxter, Beulah Bondi and Alan Bowbray, and "Crooked Trails," one of Johnny Mack Brown's series of western action dramas.

Closing the week Thursday through Saturday will be "Big Show" and "Three Married Men."

In "Fury" Tracy gives one of the best performances in a notable career in the motion picture world. Wrongly accused of a murder and the object of a lynching party he escapes only to set out to bring his accusers face to face with the same tragic consequences which had confronted him. It was one of the most dramatic and highly satisfying pictures of the last season.

In "The Case Against Mrs. Ames" Miss Carroll, favorite English actress, makes her American film debut. The picture deals with a murder mystery in which Miss Carroll is placed in the shadow of the noose through circumstantial evidence. Her charm, not her innocence, brings about her acquittal.

'HOLLYWOOD TROUPE' ON STAGE AT PALACE

Johnny Dunn Entertainers Added Attraction on Sunday's Bill.

Holding the spotlight at the Palace theater Sunday will be Johnnie Dunn and his "Hollywood Holiday" troupe as an added stage feature. The troupe will share the Sunday program with the Wheeler and Woolsey comedy "Mummy's Boys."

Johnnie Dunn, of screen and musical comedy, will keep the show moving with comedy patter and as master of ceremonies. Surrounding him will be a background of music and dancing.

Spud Seal, a frozen faced comedian of the silent variety, carries his comedy to the audience with facial expressions and at the conclusion of his performancetoots a neat note on the trumpet.

Mildred Perlee, billed as America's "Sweetheart of the Dance," does a control waltz dance that has stopped many a show. She also does an acrobatic dance. In Hollywood she has doubled for many stars of the screen.

Billy Thornton and his company present a novel magical number, featuring clocks, both large and small, that appear from hats, the air or most any place about the stage.

Don Stone and Sugar Kane show a few new tricks in rhythm.

Frank Hamilton has played in the major vaudeville circuits as a comedy singer.

Mildred and Syble Lee offer a number of charming dance routines.

The entire troupe is backed up by the Hollywood Ambassador orchestra.

The Stars Say—

For Sunday, Jan. 17

SUNDAY'S HOROSCOPE is a fairly auspicious one, with active conditions in connection with writings, publishings or promotional programs. Employment is under good influence for recognition or preferment from superiors.

Those whose birthday it is may prepare for an active, lively and progressive year, with new business and contracts under favorable aspect. Employment is also under rather fortunate auspices for advancement or favors. But be wise in indulging in reckless, tempestuous or impetuous conduct of any kind.

A child born on this day may be lively, versatile and energetic, with a tendency for salesmanship, promotion or advertising, and he may want to be constantly doing something and making changes. Properly handled, without impetuousity, this will prove an asset.

* * *

For Monday, Jan. 18

MONDAY'S ASTROLOGICAL FORECAST is a dubious one, especially in the handling of [illegible] speculation, gambling and personal extravagances or indulgences may prove hazardous. Also be alert to schemes, treachery and shun anything that might cause scandal.

Those whose birthday it is are on the verge of a year in which much depends upon individual ability, good judgment and personal self control. Avoid speculation, gambling and extravagance.

A child born on this day may be clever, shrewd and have talents of an unusual or original kind. But it may have tendencies to impulsive and indulgent moods, with poor judgment in handling its funds.

[illegible] radio and wire telephone [illegible] between Shanghai and [illegible] have been made available [illegible] public and 1,500 cities and [illegible] have been connected [illegible] distance telephones.

FUNMAKERS IN PALACE PICTURE

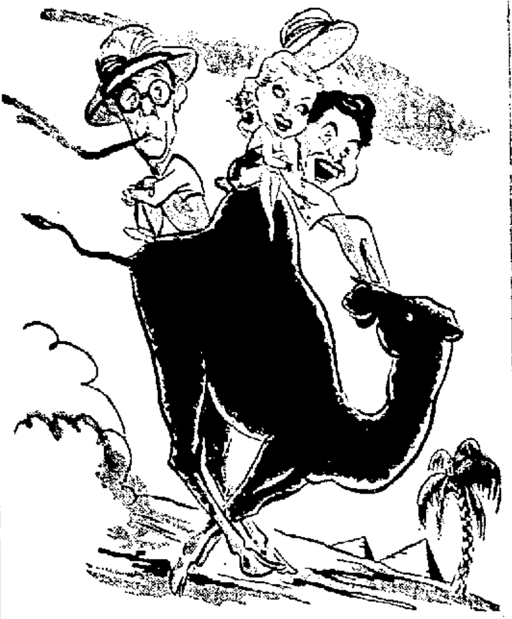

The artist here caricatures Wheeler and Woolsey and their new leading lady Barbara Pepper, the trio which will be at the Palace theater Sunday in "Mummy's Boys."

"Mummy's Boys" Starts Week's Bill At Palace

Wheeler and Woolsey Comedy Here for Day; "After the Thin Man" and "Plainsman" Booked.

The riotous comedy of Wheeler and Woolsey in "Mummy's Boys" at the Palace theater Sunday only will be followed with a return engagement Monday and Tuesday of the subtle comedy of William Powell and Myrna Loy in "After the Thin Man."

The Palace program for the remainder of the week includes "Without Orders" on Wednesday starring Sally Eilers and Robert Armstrong. "Jungle Princess" Thursday and Friday featuring Dorothy LaMour and Ray Milland and winding up Saturday with "The Plainsman," Gary Cooper's new picture.

Back to Antiquity

Wheeler and Woolsey go to ancient Egypt to mix mummies, harems and sheiks in their latest picture. Featured with them is their new leading lady, blond Barbara Pepper.

As a pair of amateur archaeologists they set out to evacuate the tomb of a long buried king and progress splendidly until they stray from the tombs of the dead to the harems of the living. Among others in the large cast are Moroni Olsen, Frank M. Thomas, Willie Best.

"After the Thin Man," brought back after a recent showing at the Palace, casts Powell and Miss Loy in a continuation of the fun they started in "The Thin Man."

Story of Wild West

Gary Cooper's "The Plainsman," is a reenactment of the starring days of the old west. Cooper plays the part of "Wild Bill Hickok," famed peace officer of pioneer days and cast opposite him is Jean Arthur as "Calamity Jane," of stage coach driving fame.

Now legendary figures of the early west pass in review in the picture. Helen Burgess plays the roel of the wife of Buffalo Bill, a part second only to that of Miss Arthur's. The role of Buffalo Bill is played by James Ellison and John Miljan enacts the part of General Custer.

Two thousand Cheyenne Indians and 250 calvarymen reenact Custer's last stand at Little Big Horn.

Miss Lamour makes her screen debut in "The Jungle Princess," a story of love in the heart of the Malay jungle. Besides Miss Lamour and Milland the cast includes Lynne Overman, Akim Tamiroff, Mollie Lamont, Hugh Buckler and 300 native Malayans.

HONORED ON BIRTHDAY

Special to The Star

OSTRANDER, Jan. 16—A dinner in honor of Edward Hill's 91st birthday was held at his home here Thursday. Guests included Mr. and Mrs. William Baker of Fulton Creek, Mr. and Mrs. Horace L. Mattix of Richwood, Mrs. William Shively of Delaware, Mr. and Mrs. John White of Olive Green, Mr. and Mrs. Earl Davidson and Mr. and Mrs. Kenneth Taylor of Orient.

OFFICERS REELECTED

MARYSVILLE, Jan. 16—All directors and officers of the Union County National Farm Loan association were reelected at the annual meeting held in the courthouse here yesterday.

ACTION FILMS ON OHIO BILL

"Charge of the Light Brigade" in List of Film Thrillers for Week.

The immortal story of "The Charge of The Light Brigade" by Warner Bros., now adapted to a motion picture story, comes to the Ohio theater starting Saturday through Tuesday. Completing the week's bill on Wednesday, Thursday and Friday will be a double bill, "Isle of Fury," a thrill picture of the seas with Humphrey Bogart, Donald Woods and Margaret Lindsey in the chief roles, and "Guns of the Pecos," a Dick Foran western with Anne Nagel, Gordon Hart, Joseph Crehan and Eddie Acuff in the principal roles.

Distinguished Cast

In "The Charge of the Light Brigade" Errol Flynn plays the part of Major Geoffrey Vickers, and other leads are taken by Olivia de Havilland as "Elsa Campbell," Patric Knowles as "Captain Perry Vickers," Henry Stephenson as "Sir Charles Macefield," and Nigel Bruce as "Sir Benjamin Warrenton."

The picture relates a story as thrilling as the charge of the brigade itself and traces the fortunes of English soldiers in India. Entwined through the picture is a love story in which Knowles and Flynn, playing the roles of brothers, compete for the hand of Miss de Havilland.

The charge of the Light Brigade is primarily an action picture dealing with the lives and fortunes of English lancers who defend their country's flag in the far corners of the mighty empire.

The thrill climax comes as the lancers charge into "The Valley of Death," a reenactment of the battle of the Crimean war made famous in poem and history.

An Undersea Thriller

"The Isle of Fury" is the story of men, and women, who seek fortune on the bottom of the sea—divers in search of the enchanting pearl. Battles with devil fish that fight the invasion of the divers into their realm add plenty of thrills to the picture. It is a Warner Bros. production.

"Guns of the Pecos," a First National release, relates the demise of a band of cutthroats the Texas rangers were organized to exterminate.

COUPLE TO MARRY.

BUCYRUS, Jan. 16—The approaching nuptials of Miss Enid Chatlain, daughter of Mr. and Mrs. C. E. Chatlain, and Floyd O'Brien, of Mansfield, son of Mrs. C. W. O'Brien of Bucyrus, was announced at a party given by Miss Dorothy Schieber and Mrs. Edwin Norton at the Schieber home, Thursday night. They will wed Jan. 31.

"LIGHT BRIGADE" AT OHIO FOUR DAYS

Erol Flynn and Olivia de Havilland, the lovers in "Captain Blood," are co-starred in the romantic and stirring "The Charge of the Light Brigade," on the Ohio screen four days, starting today.

TOP PICTURE ON AT STATE

"Dodsworth" Among Last Year's Best Films Back for Return Showing.

Two top flight pictures of last season are set for return showings at the State theater next week.

Opening the program Sunday, Monday and Tuesday is "Dodsworth" with Walter Huston, Ruth Chatterton, Paul Lukas and Mary Astor in the principal roles.

Following on Wednesday for one day only is "The Scarlet Pimpernel" with Leslie Howard and Merle Oberon. On the same bill will be a Bob Steele western "Band of Outlaws."

Closing the week, Thursday, Friday and Saturday will be a Rex Bell picture, "West of Nevada" and a special picture showing the Civil war in Spain.

"Dodsworth" is made from the Sinclair Lewis novel by the same name. Huston as Dodsworth, an easy going American business man, retires to travel and enjoy himself but instead finds out his frivolous and selfish wife, played by Miss Chatterton. Divorced by his wife, who seeks one last fling before settling down to middle age, Huston is left alone until he meets Miss Astor playing the role of Mrs. Cortright. Lukas plays the role of an impoverished Austrian aristocrat who separates the Dodsworths.

"The Scarlet Pimpernel" tells the story of the French revolution. Heads of aristocrats roll from the execution block as the knitting women count the toll. Leslie Howard as a sympathetic Englishman gives one of his best performances through his efforts to secrete the condemned to safety in England.

WPA AIRPORT WORK DELAYED TO SPRING

Work on leveling of the runway at the municipal airport has been temporarily halted until next spring, Erwin J. Nesper, WPA engineer for Marion county, said today. The WPA workmen are being transferred from the project to county road work. Recent rains have made the ground at the airport too soft for working, Mr. Nesper said.

NEXT WEEK IN THE THEATERS

PALACE

Sunday—"Mummy's Boys," Wheeler and Woolsey and Barbara Pepper, and Johnnie Dunn's "Hollywood Holiday" on the stage.

Monday-Tuesday—"After the Thin Man," William Powell and Myrna Loy.

Wednesday—"Without Orders," Sally Eilers and Robert Armstrong.

Thursday-Friday — "Jungle Princess," Dorothy Lamour and Ray Milland.

Saturday—"The Plainsman," Gary Cooper and Jean Arthur.

OHIO

Saturday through Tuesday—"The Charge of the Light Brigade," Errol Flynn and Oliva de Havilland.

Wednesday-Friday—"Isle of Fury," Humphrey Bogart, Donald Woods and Margaret Lindsey, and "Guns of the Pecos" with Dick Foran.

MARION

Sunday-Monday — "Fury," Spencer Tracy and Sylvia Sydney, and "General Spanky."

Tuesday-Wednesday—"Case Against Mrs. Ames," Madelline Carroll and George Brent, and "Crooked Trails."

Thursday-Saturday — "Big Show" and "Three Married Men."

STATE

Sunday - Tuesday — "Dodsworth," Walter Huston and Ruth Chatterton.

Wednesday—"The Scarlet Pimpernel," Leslie Howard and Merle Oberon, and "Band of Outlaws."

Thursday-Saturday—"West of Nevada" and Spanish war pictures.

KENTON RESTAURANT SOLD

KENTON, O., Jan. 16—Mr. and Mrs. John Brown of Kenton yesterday completed the purchase of the Sugar Bowl confectionery from Phil Held, and took immediate possession.

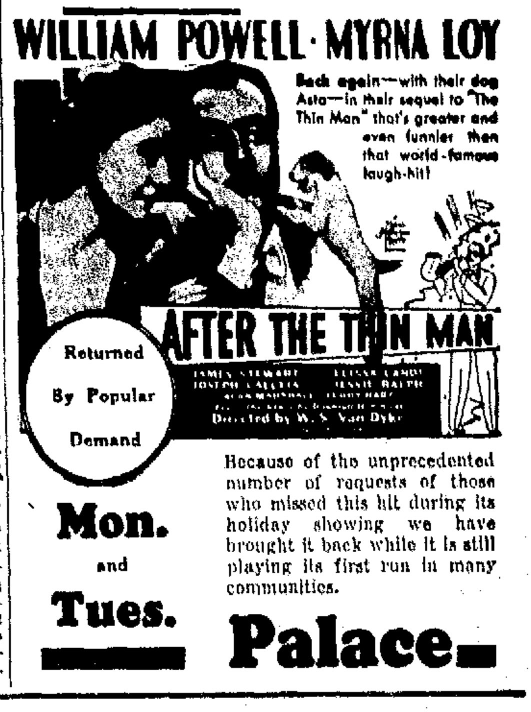

WILLIAM POWELL · MYRNA LOY

Back again—with their dog Asta—in their sequel to "The Thin Man" that's greater and even funnier than that world-famous laugh-hit!

AFTER THE THIN MAN

James Stewart · Elissa Landi · Joseph Calleia · Jessie Ralph

Directed by W. S. Van Dyke

Returned By Popular Demand

Mon. and Tues.

Because of the unprecedented number of requests of those who missed this hit during its holiday showing we have brought it back while it is still playing its first run in many communities.

Palace

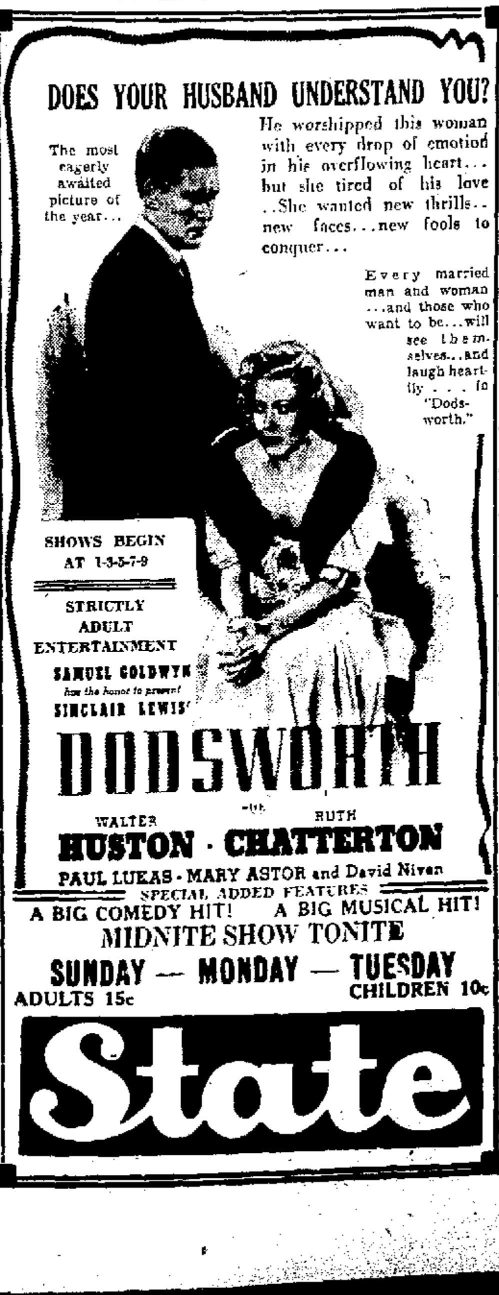

DOES YOUR HUSBAND UNDERSTAND YOU?

He worshipped this woman with every drop of emotion in his overflowing heart... but she tired of his love ..She wanted new thrills.. new faces...new fools to conquer...

The most eagerly awaited picture of the year...

Every married man and woman ...and those who want to be...will see themselves...and laugh heartily . . . in "Dodsworth."

SHOWS BEGIN AT 1-3-5-7-9

STRICTLY ADULT ENTERTAINMENT

SAMUEL GOLDWYN has the honor to present SINCLAIR LEWIS'

DODSWORTH

with WALTER HUSTON · RUTH CHATTERTON

PAUL LUKAS · MARY ASTOR and David Niven

SPECIAL ADDED FEATURES

A BIG COMEDY HIT! A BIG MUSICAL HIT!

MIDNITE SHOW TONITE

SUNDAY — MONDAY — TUESDAY

ADULTS 15c CHILDREN 10c

State

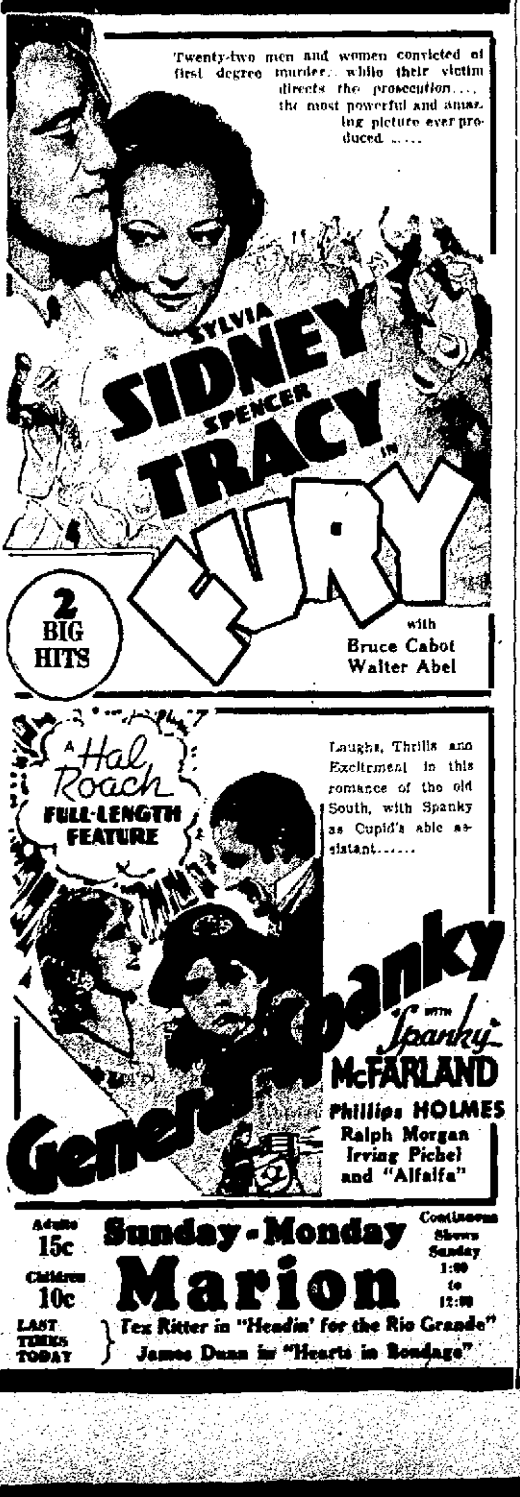

Twenty-two men and women convicted of first degree murder... while their victim directs the prosecution.... the most powerful and amazing picture ever produced .....

SYLVIA SIDNEY SPENCER TRACY in FURY

with Bruce Cabot Walter Abel

2 BIG HITS

A Hal Roach FULL-LENGTH FEATURE

Laughs, Thrills and Excitement in this romance of the old South, with Spanky as Cupid's able assistant......

General Spanky

with Spanky McFARLAND

Phillips HOLMES

Ralph Morgan

Irving Pichel

and "Alfalfa"

Adults 15c Children 10c

Sunday - Monday

Marion

Continuous Shows Sunday 1:00 to 12:00

LAST TIMES TODAY

Tex Ritter in "Headin' for the Rio Grande"

James Dunn in "Hearts in Bondage"

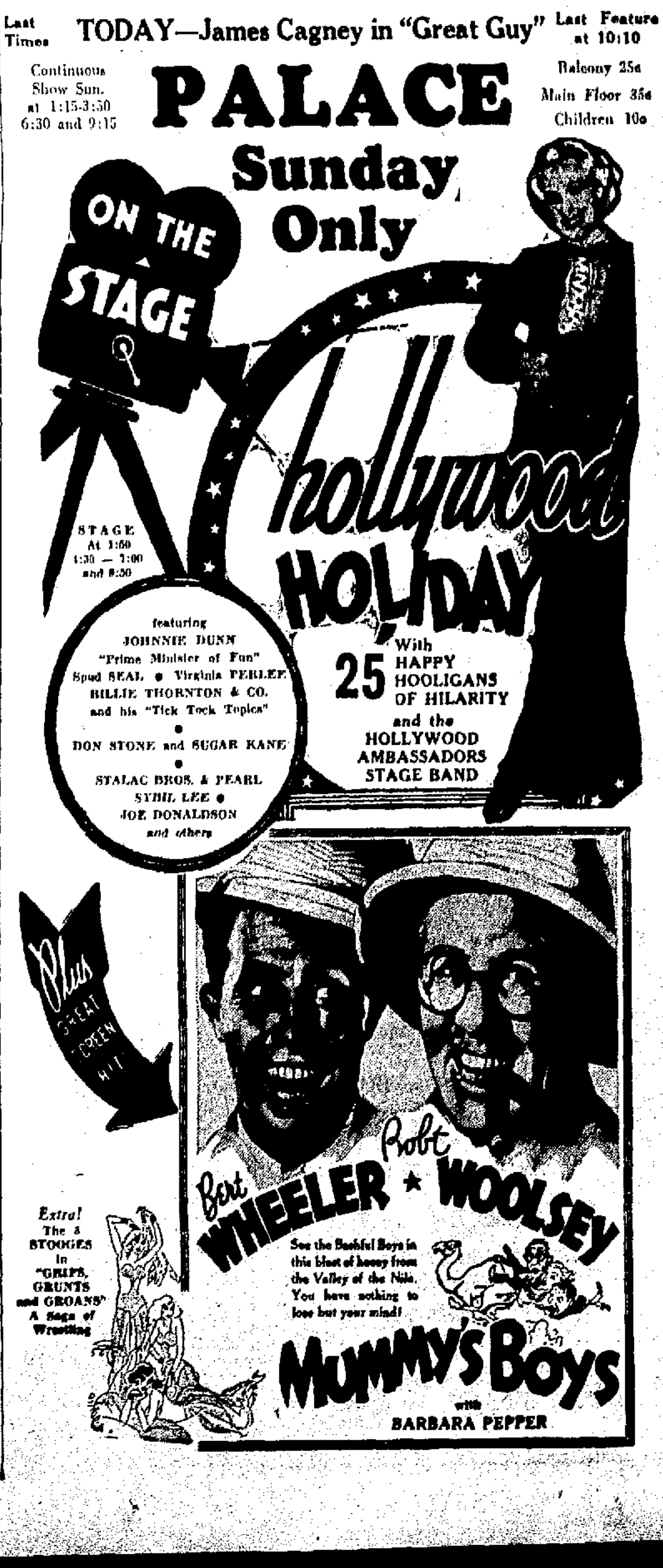

Last Times TODAY—James Cagney in "Great Guy" Last Feature at 10:10

Continuous Show Sun. at 1:15-3:50 6:30 and 9:15

PALACE

Balcony 25c

Main Floor 35c

Children 10c

Sunday Only

ON THE STAGE

Hollywood HOLIDAY

STAGE At 1:50 4:30 — 7:00 and 9:50

featuring

JOHNNIE DUNN "Prime Minister of Fun"

Spud SEAL · Virginia PERLEE

BILLIE THORNTON & CO. and his "Tick Tock Topics"

DON STONE and SUGAR KANE

STALAC BROS. & PEARL

SYBIL LEE · JOE DONALDSON and others

With 25 HAPPY HOOLIGANS OF HILARITY and the HOLLYWOOD AMBASSADORS STAGE BAND

Plus GREAT SCREEN HIT

Bert WHEELER ★ Robt WOOLSEY

See the Bashful Boys in this blast of hooey from the Valley of the Nile. You have nothing to lose but your mind!

MUMMY'S BOYS with BARBARA PEPPER

Extra! The 3 STOOGES in "GRIPS, GRUNTS and GROANS" A Saga of Wrestling

ocial Affairs

RAY WILLIAMS are chairmen for the dance ar-
the pleasure of the Wednesday Night Dance club
at Schwinger's hall. Assisting as hosts and host-
and Mrs. D. W. Brickley Jr., Mr. and Mrs. George
Mrs. Floyd Browne, Mr. and Mrs. Eugene H. Moore,
Crane and Mr. and Mrs. J. Wendell Wiant, Bob
orchestra will play for dancing from 9 to 12 o'clock.

was a guest
Fox entertained
club Thursday
home on Chest-
awards for high
were won by Mrs.
Marie Watson
Mrs. Fox
Mrs. Watson
floating award.
club will meet
on the Hol-

entertained
Hi-Ho Euchre
Bennett street
Wanda Craven,
and Miss Donna
The first prize
award were won by
Thompson. Mrs. Cleo
prize and Mrs.
consoled. Mrs.
and Mrs. Harris enter-
with a comedy sketch. The
of the club will be
Jan. 29 at the home of Mrs.
Nye street.

◆

Wood and Miss
Tyner were guests when
of 200 East
entertained the H.
club last evening. Bridge
honors for high score
Mrs. J. Aullman Raub.
Cheney was consoled.
Tyner received the guest
Names were drawn for
for next year. An attrac-
was served. Mrs. C. W.
and Mrs. Ernest Williamson
entertain the club at the next
Feb. 12.

◆

Berry and Mrs
Bruce were guests when
Ethel Rice of Owens street
the True Blue club
afternoon Mrs. Goldie
and Mrs. Hazel Ferguson
new members. In a contest
went to Mrs. Virtie Town-
Mrs. Mabel Everhart, Mrs.
Bruce and Mrs. Berry.
was served by the hostess.
next meeting will be in two
with Mrs. Cora Klingel of
boulevard.

◆

of sunshine sisters were
and others chosen for the
year at an all-day meeting
Salt Rock Joymakers club
at the home of Mrs.
Rhoades northwest of Meek-
Guests were Misses Edith Nay-
and Edith McKelvy. Eighteen
responded to roll call.
Ethel Selter, president, pre-
for a business session, and
the following committees:
Mrs. Lora McKelvy, Mrs.
Baker and Mrs. Frances

Murphy; auditing, Mrs. Robert Carpenter, Mrs. Grace Smith and Mrs. Pearl King; entertainment, Mrs. Edith Sloat, Mrs. Joe James and Mrs. Mildred Murphy. Resolutions were read on the death of a charter member of the club, Mrs. Thomas Murphy. An informal program hour included songs by the club. The members will meet Feb. 18 with Mrs. Mabel Smith of north of Meeker.

◆

Miss Leona Roberts was hostess to the members of the Merry Clubsters Thursday evening at her home on Davids street. During a short business session it was decided to hold a Valentine exchange at the next meeting. In the social program, poems by Edgar A. Guest were given by Miss Thelma Augenstein. Dinner was served and the hostess was assisted by Miss Donna Roberts. The club will meet Feb. 11 with Mrs. Harvey Woy of Oak Grove avenue.

◆

Mrs. R. L. Goetting was hostess to the Ever Happy club yesterday afternoon at her home on Lee street. A part of the time was spent with sewing, and in a contest awards were won by Mrs. William Harriott and Mrs. William Hanning. Mrs. C. C. Robinson received a guessing box award. The hostess served a lunch assisted by Mrs. Robinson. A meeting Jan. 28 will be with Mrs. William Van Houten of Lee street.

◆

Plans were made for a potluck dinner in three weeks at the home of Miss Violet Price on Congress street at a meeting of the G. N. O. club last evening at the home of Mrs. Kenneth Coon on Fountain street. Awards in bridge were won by Mrs. Gladys Walters and Miss Hertha Lowry. The former received the galloping award. A meeting Jan. 29 will be at the home of Mrs. Ellen Doyle of 575 Silver street.

◆

Selections from McGuffey's readers were dramatized in a costume program at a meeting of the Carpe Diem club of Richwood Thursday afternoon at the home of Mrs. Clara Embrey at Richwood. The hostess acted as narrator and the selections were dramatized by Barbara Lake, Mrs. J. B. Barker, Donna Barker, Joan Alexander, Mrs. C. H. Williamson and Margaret Mayer. Selections included "Which Loved Best?" "Meddlesome Mattie," "Mary Dow" and "Rock Me to Sleep." Vocal numbers presented by Mrs. F. K. McDaniel and Mrs. Howard Temple included "Polly Wolly Doodle," "Clementine" and "Old Oaken Bucket." Selections from an old-fashioned music box added to the setting of the program. Verses from McGuffey readers were given in response to roll call.

During a business session the following officers were elected: Mrs. W. R. Spain, president, Mrs. Marion Winter, vice president, Mrs. Howard Drake, recording secretary, Mrs. Frank Riley, assistant secretary, Mrs. Laura Benton, corresponding secretary, Mrs. C. H. Williamson, treasurer. The next meeting will be Jan. 28 with Mrs. Howard Drake as hostess.

ENGLAND'S NEW ROYAL IDOL

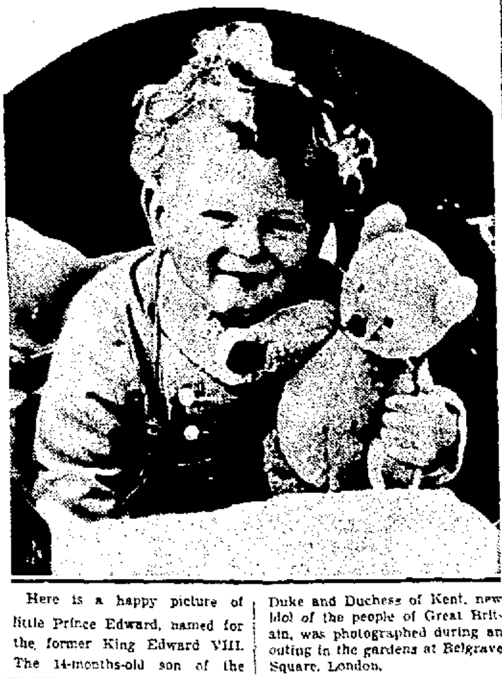

Here is a happy picture of little Prince Edward, named for the former King Edward VIII. The 14-months-old son of the Duke and Duchess of Kent, new idol of the people of Great Britain, was photographed during an outing in the gardens at Belgrave Square, London.

Spanish War Vets, Auxiliary Conduct Joint Installation

NEWLY-ELECTED officers of Marion Camp No. 32, United Spanish War Veterans and Betsy Ross auxiliary No. 14, were installed in joint ceremonies last night at the Druids' hall. The business session was followed by a social hour and cards. Refreshments were served by the veterans' group.

Presiding as installing officers were T. E. Andrews, a past commander of the veterans' group, and Mrs. Elmer Bondley, a past department commander of the auxiliary. Assisting Past Commander Andrews was R. M. Miller who acted as master of ceremonies.

Victor Wood was installed as commander of the Marion camp. Other officers installed are: James M. Cusic, senior vice commander; John Monk, junior vice commander; Elmer Bondley, adjutant; Thomas Glaze, quartermaster; John J. Kelly, trustee; T. E. Andrews, patriotic instructor; J. G. Orahood, historian; Dr. E. H. Morgan, surgeon; Fred H. Morrison, chaplain; Frank Prater, officer of the day; Charles Gray, officer of the guard; T. E. Kinnear, sergeant-major; James E. Messenger, quartermaster sergeant; George Platz, senior color sergeant; H. J. Corcoran, junior color sergeant.

Mrs. E. E. Glosser took office as president of the women's auxiliary. Installed with her were Mrs. Ida Longshore, senior vice president, Mrs. Margaret Bryan, junior vice president, Mrs. John Monk, chaplain, Mrs. Carson B. Shetterly, patriotic instructor, Mrs. Hattie Richards, historian, Mrs. Ray Anthony, conductor, Mrs. Eldie Mason, assistant conductor, Mrs. Gertrude Michel, guard, Mrs. George Platz, assistant guard, Mrs. Anna Jones, secretary, Mrs. R. M. Miller, treasurer, Mrs. Thomas Glaze, musician.

Guests included Walter Behner, representing Bird-McGinnis Post No. 165, American Legion, and LeRoy Miller, representing Marion Post No. 3313 Veterans of Foreign Wars. Both gave a short talk.

The camp will meet Jan. 22 at the Armory when plans will be made for the annual inspection Feb. 19 at which time M. O. Modd of Kenton will be the inspecting officer. The auxiliary will meet Jan. 22 at the Armory.

P.-T.A. AT GALION PREPARES PROGRAM

Founders' Day To Be Observed at School Feb. 16.

Special to The Star

GALION, Jan. 16—Plans to participate in the Founders' day program to be sponsored by the all-city P.-T. A. groups on Feb 16 at Senior High school building, were made at the monthly meeting of the Parent-Teachers association at the East school Friday night. The evening's program featured a talk by Rev. H. R. Merle, pastor of the First Lutheran church.

• • •

An outstanding social function Friday night was the "Guest Night" party of the Sorosis club. A 7 o'clock dinner was served at Bemiller's with covers laid for approximately 50 members.

• • •

The vice president, Mrs. C. J Murphy, had charge of the meeting of the Ladies' guild at the Presbyterian church Friday afternoon in the absence of Mrs. Herman Volk.

• • •

Roll call responses were given with "My New Year's Resolutions," when the St. Therese Literary club met Friday night at the home of Miss Edith Smith.

• • •

The Knit Witz club and four guests, Miss Louise Lorentz, Mrs. Walter Goshorn, Miss Lucy Aller and Miss Mae Belle Fink, were entertained Friday night at the home of Miss Miriam Ransdell.

• • •

Final rehearsals will get under way next week for the charity musical revue, "Anchors Aweigh," to be given by the Galion Elks' lodge at Senior High school auditorium, Thursday and Friday nights, Jan. 21 and 22.

GAS CO. EMPLOYES CLUB MEETS HERE

Activities for the year were outlined at a meeting of the Three Star club Thursday evening at Ringer's Inn. Hostesses were Miss Esther Reisinger and Miss Leota Click of Marion. Members were present from Ashland, Bucyrus, Crestline, Galion, Mansfield and Marion. The club is made up of women employes of the Ohio Fuel Gas Co. Games and contests followed a business session. Awards were won by Miss Dorothy Herring of Crestline and Miss Betty Bricker of Mansfield. Appointments for a lunch, served at a long table centered with bowls of white flowers, were in pastel shades. The February meeting will be held at Mansfield with Miss [illegible] and Miss [illegible] Kelly as hostesses.

Personal Mention

Mrs. E. K. Uhler of Hotel Harding, Mrs. Roscoe D. Mezger of South Prospect street, Mrs. Charles La Marche of Cleveland and Marion and Mrs. Mitchell Strelitz of Mt. Vernon avenue will leave Sunday for an extended stay in San Diego, Calif.

• • •

Mrs. Charles Baker of the Pleasant Hill road left today for Washington, D. C., where she will be the guest of Congressman and Mrs. Brooks Fletcher for two weeks and attend the inauguration ceremonies. While in Washington she also will attend a number of social affairs.

OFFICERS INSTALLED BY LODGE AUXILIARY

Officers were installed at a meeting of Ladies' Auxiliary No. 41 to Canton Marion No. 66, I. O. O. F., Thursday night at the Odd Fellows hall. F. C. Bacon, a past captain of Canton Marion, presided as the installing officer.

Mrs. Charlotte Rush was installed as past president, Mrs. Jennie Hagemann, president, Mrs. Ocie Henney, vice president, Mrs. Floy Bacon, secretary, Mrs. Martha Hiller, treasurer, Mrs. Minnie Collins, right aide to president, Mrs. Clara Oswalt, officer of the day, J. A. Hiller, officer of the guard, Mrs. Charlotte Rush, chaplain.

A supper will precede the next meeting to be held Jan. 28.

DUNKIRK, FINDLAY COUPLE MARRIES

Special to The Star

DUNKIRK, Jan. 16—Miss Margaret Terry, daughter of Mr. and Mrs. Thomas Terry of Dunkirk, was united in marriage to Franklin Bryan, son of Mrs. Franklin Bryan Sr. of Findlay, at the home of the bride's parents here at high noon Thursday.

Rev. John Terry performed the ceremony, using the single ring service.

The couple was attended by Mr. and Mrs. Earl Miller of Findlay, close friends.

A wedding dinner was served at the Terry home, following the ceremony.

Mr. and Mrs. Bryan left on a short wedding trip into the southern part of the state. They will be at home after Jan. 15 at 212 East Hardin street, Findlay.

BEEKEEPERS TO MEET

MT. GILEAD, Jan. 16—D. A. Cotner of the Morrow County Beekeepers association has announced that a meeting of the association will be held at the office of Elwood Davis, Morrow county extension agent, Monday night, Jan. 25.

Just Things

BY EDNA S. DUTTON

Diet

AFTER the holiday indulgence of plum puddings, fruit cakes, candy, we watch the scales go up, and then start wondering why we ever let ourselves in for such heartbreak. We haven't heard a recipe that will take off the poundage but we did hear of one that puts on a new complexion glow and gives a brilliant glint to the eye. It is a potassium broth composed of a bunch of parsley, a large bunch of spinach, one of carrots and a head of celery. It's up to you if you want to add onions, bayleaves or other herbal seasonings, but absolutely no salt nor pepper. Mash all these well after boiling and simmering 20 minutes. A vegetable "squeezer" is a help for their first preparation. Those are the vegetables which have a rich content of potassium. The water is strained off and enough should be made to serve a day or two. The vegetable may have water poured over them again and reboiled but the extract will not be as rich as the first instillation, but still good. One may, of course save the macerated carrots, etc., for a pure vegetable soup, without meat. An eight-day diet of this, varied with unsweetening fruit juices and baked apples with honey, not sugar sweetening, is said to make one over completely. Especially if one begins it with a dose of salts and takes a nightly tepid bath with a pound of salts added. It is better to have a warm bathroom and jig one's self dry than to use towels, so that the salts will cling to the skin. We are told that after the eight days of this rigid diet a pound was lost, so it really is not weakening. No, we haven't tried it.

• • •

When Is a Duck?

WHEN is a duck not a duck? Sounds like Joe Penner but it isn't. It's just what two folks, promised a real, honest to goodness duck dinner are still wondering, the while they are trying to convince the folks to whom they broadcast their good fortune for days on end beforehand, that the duck dinner was not a trumped up story. There's something peculiar about duck dinner enthusiasts, they usually don't care to dine on them so frequently but when they get the urge, well, it's just too bad. It's really 10 times worse than wanting a new hat or a trip abroad. We sniffed something a bit off key when our hostess brought up the subject ere we scarcely had our hat off, and we're saying right here that so far as she goes, "she done her best." Dickering for said duck from a farmer who had two and after de-feathering one for his own dinner was more than glad to part with the survivor, the bad news came that on the day of the execution a bold bad dog thinking to dine on fowl, had succeeded in getting himself a leg. Further scouting revealed a large flock living in peace on a farm hard by, and negotiations were begun at once for one of their number. The owner of the flock fared forth in full faith that she knew her ducks, and all that would be necessary would be to cajole them a bit and she would be winner. They were doing their daily dozen on a miniature lake and were in no mood for cajoling. When said owner reached one side of the pond the fowls, to a duck, turned and beat it to the other side of the pond. After marathoning from one side of the lake to the other, fatigue and darkness drove the owner into the house leaving the ducks, 100 per cent in number and the hostess sans her piece de resistance. To make a long story short the duck dinner turned out to be an elegant pork roast with duck trimmings, and left the guests hoping for a big freeze that will either drive the duck tribe to dry land or freeze them to one spot so their owner can catch at least one of them.

• • •

Advertising

PAGE the advertising department! and have you heard the story about the two fleas that were saving their money so they could advertise to buy a poodle?

BOY ADMITS THEFTS

KENTON, O., Jan. 16—Bennie Pierce, 16, of Kenton admitted to Probate Judge G. B. DeWitt today that he stole a gun, hunting knife and other articles from Lester Van Buskirk. The juvenile judge said he would recommit Pierce to the boys' industrial school at Lancaster.

Marion National Guard Arranges Series of Dances

A SERIES of dances will be sponsored next month by members of Company D, 166th Infantry, United States National Guard, the committee announced today.

Gene Williams' orchestra will play for the series which will open Saturday night, Feb. 6. Other dates are Feb. 13 and Feb. 20.

Arrangements are in charge of a general committee composed of Sergeants Peter Cochrel, Alvin Rusler, Clark Farley and Wayne Self, Corporal Lewis Swisher and Private Lawrence Edington.

Proceeds will be used by the company to finance the annual banquet, the overnight camping period and the mess fund.

PROGRAM GIVEN BY CLUB AT PROSPECT

Papers on natural scenery and bird life in Ohio featured the January meeting of the Thimble Bee club of Prospect township at the home of Mrs. Flora Graves in Prospect yesterday. The meeting was opened with devotionals in charge of Mrs. Ethel Johnson, after which roll call was answered with members recalling interesting points in Ohio.

Mrs. Mary Isler discussed "Famous Spots in Ohio," and Mrs. Hylon Wolestagel read a paper on "Birds of Ohio." Interesting facts about natural caves in the state were related by Mrs. Lorina Behrens.

Following the business meeting a sewing bee was held for Miss Alma Denny, county tuberculosis nurse. Guests included Mrs. W. E. Watkins, Mrs. Millie Retterer, Mrs. Leland Anson, Mrs. Ella Evans, Mrs. Harold Anson and Misses Margaret Anson and Francine Johnston.

The next meeting will be held Feb. 19 at the home of Mrs. Mary Isler.

MRS. DIEHL HEADS SUNSHINE CLASS

Mrs. LeRoy Diehl was chosen president at a combined business and social meeting held by the Sunshine class of the Prospect Street M. E. church Thursday evening at the home of the teacher, Mrs. Carolyn Shambaugh on Cherry street. Mrs. Glenn Romine was named vice president, and Mrs. William Bechtle, secretary and treasurer. Bible contests were conducted. Lunch was served by Mrs. Shambaugh and her assisting hostess, Mrs. Nettie Hecker.

LIKENS CHAPEL SOCIETY MEETS

Members of the Likens Chapel Ladies' Aid society held an all-day meeting and quilting Thursday at the home of Rev. and Mrs. B. P. Angle at Kirkpatrick. A potluck dinner was served at noon. Thirteen members responded to roll call and guests were Edwin Gulliford and Charles Angle. Devotionals were in charge of Mrs. Marjorie Gulliford. It was decided to send cards to six members who are ill. The next meeting will be Jan. 28 at the home of Rev. and Mrs. Angle.

LOYAL CIRCLE MEETS WITH MRS. STEVENS

Mrs. Fanny Stevens entertained the Loyal circle of Wayside Rose Rebekah lodge No. 595, yesterday afternoon at the home of her daughter, Mrs. Mabel Phelps of Henry street. Household hints were given in response to roll call. Awards in three contests were won by Mrs. Stella Phillians, Mrs. Carroll Crolinger and Mrs. Floy Bacon. The hostess served a lunch assisted by her daughter. A meeting Feb. 5 will be with Mrs. Carroll Crolinger of Pearl street.

MARION CLUB CALENDAR

MONDAY

Advance club.
All Arts club.
Ben Hur Literary society.
Burroughs Nature club.
Cash and Coupon club.
Current Topic club.
Delphian club.
Ly Meteure club.
Research club.
Searchlight club.
Searchlight Literary club.
Sesame club.
Woman's club.

TUESDAY

Altrusa club.
Buckeye club.
Business Women's club.
Colonial Embroidery club.
Marion Association of University Women.
Marion County Federation of Women's club board meeting.
Pandora club.

WEDNESDAY

Banshee Bridge club.
Del-Mar-Va club.
Elks Women's club.
Four D's club.
Gamma Mu chapter, Delta Theta Tau sorority.
Heigh-ho club.
Jolly Tyme club.
Needle and Thimble club.
New Deal club.
Night Owl club.
Ohio Eta chapter, Beta Sigma Phi sorority.
Pleasant Township Farm Women's club.
Round Table club.
Semper Fidelis club.
Tranquility club.
Wednesday Night Dance club.
Y. M. E. club.

THURSDAY

Art club.
Alpha Chapter of the Citadale sorority.
Bay View club.
Cosmos club.
Fortnightly Study club.
Green Camp Farm Ladies club.
Gadget Bridge club.
Holt Bridge club.
Imperial club.
J. and T. club.
J. U. club.
Just for Fun Bridge club.
Le Jende club.
L. M. S. club.
Linger Awhile club.
Marion Circle, Child Conservation League.
N. L. I. club.
Peppy Bridge club.
Quest club.

FRIDAY

Au Fait club.
Dil Penster club.
Jolly Hour club.
Three D's club.
W. A. N. Bridge club.

Brides Honored at Class Party Given by Their Mother

Mrs. G. H. Augenstein of Oak Grove avenue entertained the C. I. C. Women's Sunday school class of the First Reformed church last night at a shower in honor of her daughters, recently married, Mrs. Russell Cramer and Mrs. Lester Kramer.

Officers for the new year were elected as follows: Mrs. Martha Masters, president; Miss Mildred Kenyon, secretary; Miss Elizabeth Houser, treasurer; Mrs. Lester Cramer, reporter. Mrs. Adelia Conklin was reelected teacher.

Following the business meeting lunch was served by the hostess, assisted by Mrs. J. N. Matthews, Mrs. J. N. Klingel and Miss June Augenstein. Contest honors were won by Mrs. Verna Cleveland and Miss Beatrice Rupe.

Guests included Mrs. Cleveland, Mrs. Dorothy Louderback, Mrs. Dorothy Garver, Mrs. Adelia Conklin, Mrs. J. N. Matthews, Mrs. A. O. Linscott, Mrs. W. R. Augenstein, Mrs. Martha Masters and Mrs. J. N. Klingel; Misses Lois Weaver, Mary Thomas, Beatrice Rupe, Ardice Douce, Frances Snyder, Mildred Kenyon, Elizabeth Houser, Dorothy Sechrist.

666
LIQUID - TABLETS - SALVE - NOSE DROPS
USE AS A
PREVENTION
Place 666 Salve or 666 Nose Drops in nostrils night and morning and take 666 Liquid or 666 Tablets every morning.

There's a Story Of

SATISFACTION
In Every Bundle We Deliver
WET WASH
10 pounds
50c
5c for Each Additional Pound
Wise women know how true this story really is . . . how they avoid troublesome washday labor, how they save hours of time and considerable money, and how clean and fresh every piece is returned to them. Turn your laundering job over to us . . . .
Call 2333
Our Driver Will Stop
ANTHONY'S
LAUNDRY AND DRY CLEANING

KILLS
ROACHES-MICE-ANTS-FLEAS-LICE
SEVEN TEMPLES
OIL
On Sale at -
Lowe's PHARMACY

Ambulance Service
Our special ambulance.. used solely for the transfer of the sick to or from hospital or home . . . is available at any time of day or night. Competent attendant in charge, with assistants if desired.

Very Quick Service
on
MEN'S
OVERCOATS
● Skillfully Cleaned
● Correctly Pressed
Alco CLEANERS
PHONE 2644
126 SOUTH STATE ST.
MARION, OHIO

SPECIAL PRICES ON
USED PIANOS
During Our January Clearance
We must reduce our stock of used Upright and Grand Pianos. Special prices, and convenient terms if desired. See our fine selection.
$35 AND UP
Special Easy Payment Plan.
ACKERMAN Piano Co.
118 SOUTH MAIN STREET.

Regular $1.98 and $2.98 Values
CHILDREN'S
SNO-SUITS
While They Last
$1
Suedes Chinchillas Zippers
Kline's

Inexpensive Gifts
FOR ALL OCCASIONS
You'll like our fine selection of gifts . . . they are suitable for bridge, birthdays, anniversaries, in fact for most any occasion. For a limited time we are offering reductions from ¼ to ½.
● Pottery Novelties
● Ash Trays
● Key Cases With Light
● Tie Racks
● Cigarette Boxes
● Glass Flower Holders
● Leather Travel Kits
FORMER PRICES FROM 50c to $5.00
REDUCED ¼ to ½ For A Limited Time
Carroll's
171 West Center Street.
The Courtesy Of An Account Is Available.

Harding Loses to Ashland; St. Mary Beaten at Lima

HILLTOPPERS WIN BY 40 TO 18 SCORE AT SHOVEL COURT

Visitors Lone Unbeaten Team in N.C.O. League; Marion To Meet Galion.

By CHARLES HOSTETLER

Marion's Harding High Presidents dropped before Ashland's Hilltoppers, the team with which they shared last year's North Central Ohio conference pennant, 40 to 18, last night at the Shovel gymnasium, but not before they tossed a scare into the camp of the visiting cagers.

By virtue of the victory, its fourth consecutive league win, the Lonero-coached quintet remain as the lone undefeated N. C. O. team. Last night was the first time in four years that the Ashland team was able to down a Harding quintet on its home lot, and the feat required a combine of veterans stacked against a Marion team which boasted only one returning letterman.

Coach Dewey N. Bohyer's Harding team turned in a fine performance against the strong invading aggregation and held Ashland on even terms through the first three periods. Frank Roberts was Marion's individual star of the game, gaining high scoring honors by dumping in five shots from action. Roberts proved particularly elusive to the veteran guards who attempted to hold him in tow. Every member of Harding's starting line-up was able to break into the scoring column although Sharrock, Wintermute and Decker, were unable to register on any of their hurried field goal attempts.

Sprague Ashland Star

Lanky Bob Sprague filled the starring role for the Lonero team. He was out in front in individual scoring with six field goals and four free throws to his credit.

A large group of Ashland fans followed the team on its visit to the Shovel gymnasium and the attendance was estimated at well over the 300 mark. Among the interested spectators was Coach Johnny Burnison of the Galion Bluestreaks, who was apparently scouting the Marion team in the hope of being better prepared for Harding's invasion of his team's home court next week.

Six of the league teams will be busy next Tuesday night when Marion travels to Galion, Mt. Vernon invades Bucyrus and Ashland entertains Shelby. With the re-admission of Bucyrus to the N. C. O. loop it was necessary to add two conference games to the schedules of each other entry. League officials deemed it necessary to play the mid-week games to complete the N. C. O. schedule before the opening of district tournaments in March.

Scobey Scores First

Scobey, Ashland center, opened the scoring with a side shot and Castor followed with a free throw. Marion's first score came on Wintermute's charity toss, but Castor's basket made Ashland's lead 5 to 1. Sharrock tallied on a foul, and Sprague whipped two field goals

(Continued on Page Thirteen)

USED CAR
SPECIAL!
1935
CHEVROLET
Pickup
$427
THE HABERMAN CHEVROLET CO.
295-301 W. Center St.
Phones 2331-2332.

DRAKE BATTERY and TIRE SERVICE
"When In A Hurry for Service Call Kelsey."
BUY A HEATER AND RADIO FOR YOUR CAR
Battery Charging
Rental and Tire Repairing
PHONE 6111.
127 W. CHURCH ST.

Try Our Bigger and Better
PLATE LUNCH
The Most of the Best
25c
....SOMETHING SPECIAL....
FREE Every Afternoon FREE
Free Lunch With Beer
Fine Wines Fancy Mixed Drinks
DRAKE'S TAVERN.
278 North Main Street.

Mat Ace Who'll Wrestle in Marion Shown with Diz Dean

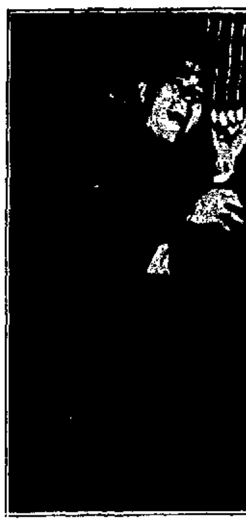

Dizzy Dean of the baseball world, and Paul Orth, who's often termed the Dizzy Dean of wrestling, are shown above when they met at an athletic banquet in the southwest not so long ago. Orth shown at the left, who appears to be putting a hold on the famous baseball star, will probably be more in earnest when he comes here Monday night to meet the big Sergeant of the Marines, Bob Keniston of Silver City, Ore. They will be matched in one of the 90-minute bouts, while Toots Estes of Elk City, Okla., and Martino Angelo will face each other in the second main scrap. The card at the Shovel gymnasium will open with a 20-minute preliminary to start at 8:30 o'clock.

BOWLERS TO STUDY TOURNAMENT PLANS

City Contest Arrangements To Be Discussed at Meeting Here Sunday.

Plans for a city bowling tournament will be discussed at a meeting of the Marion City Bowling association at the Marion Recreation Center, Sunday afternoon at 1:30 o'clock. The association, composed of officials of each of the organized men's leagues, will be in charge of the tourney which will probably be held in April.

Tentative plans call for team, doubles and single competition in the tournament. The president, vice president and secretary of each of the seven leagues compose the city association. Leagues included in the set-up are Commercial, Craftsman, Industrial, All Star, City, Automotive and Recreation.

Following the meeting a sweepstakes tournament with cash prizes will be run-off. The sweepstakes affair for individual competition only will begin at 5 o'clock, with awards for the two high scorers and the highest single game score.

FIGHTS LAST NIGHT

By The Associated Press

SPOKANE—Tiger Jack Fox, 178, Spokane, stopped Bob Olin, 181, New York, former world light heavyweight champion (2).

HOLLYWOOD—Lou Salica, 118, Brooklyn, and Pancho Leyvas, 122, Yuma, Ariz., drew (10).

SAN DIEGO, Calif.—Andre Lenglet, 216, France, outpointed Cecil Myart, 218, Los Angeles (10).

WRESTLING LAST NIGHT

By The Associated Press

PHILADELPHIA—Dean Detton, 205, Salt Lake City, won over Ernie Dusek, 227, Omaha, Neb., 1:25:00 (Dusek disqualified).

NORTH BERGEN, N. J.—George Koverly, 218, California, threw Nick Campofreda, 213, Baltimore, 18:52.

SALEM, Mass.—Danno O'Mahoney, Ireland, threw Ribber McCoy, Boston, 1:15:02.

EX-HURLING ACE ILL

By The Associated Press

SPRINGFIELD, Ill., Jan. 16—Grover Cleveland Alexander, whose right arm dazzled National league batsmen for many years, was seriously ill in a Springfield hospital today suffering a leg infection which developed recently after a fall

Cage Scores

Ashland 40, Harding 18 (varsity).
Harding 31, Ashland 24 (reserves).
Lima St. Rose 27, Marion St. Mary 21.
Bexley 20, Westerville 16.
Grandview 46, Circleville 17.
Upper Sandusky 40, Carey 11.
Tiffin Columbian 31, Fremont Ross 24.
Norwalk 22, Tiffin Junior Order Home 21.
Newark 30, Coshocton 25.
Kenton 42, Ada 16.
Richwood 40, Magnolia Springs 19.
Shelby 21, Bucyrus 22.
Crestline 34, Cardington 20.

COLLEGE

Case 33, Mt. Union 23.
Western Reserve 39, Balwin-Wallace 38.
Toledo 47, Cincinnati 34.
Washington & Jefferson 49, Marietta 26.
Yale 53, Columbia 33.
Syracuse 52, Harvard 18.
New York U. 37, North Carolina 30.
Ohio Northern 40, Ashland 21.
Wilmington 49, Bluffton 33.
Findlay 26, Kent State 25.

RICHWOOD DEFEATS MAGNETIC SPRINGS

Wins Double Header Contest; Varsity Score 40 to 19.

Special to The Star

MAGNETIC SPRINGS, Jan 16—Richwood High teams invaded the Magnetic Springs gymnasium last night to score a double victory. The visiting boys' team won, 40 to 19, and the girls, 30 to 19. Box scores follow:

BOYS

Richwood 40	G	F	M. Springs 19	G	F
Shuman, f.	1	2	Conrad, f.	2	0
Griffith, f.	2	0	Norris, f.	2	2
Fields, c.	6	3	Lowe, c.	1	2
Gardner, g.	1	2	Sickel, g.	1	2
Erwin, g.	0	0	Rider, g.	0	0
Mohr, f.	1	1	Copeland, f.	0	1
Fox, f.	0	0	Norris, g.	0	0
Robson, c.	1	0	Glick, g.	0	0
Olhen, g.	0	0			
McAllister, g.	0	0			
Totals	16	8	Totals	6	7

GIRLS

Richwood 30	G	F	M. Springs 19	G	F
Ellenwood, f.	4	3	Rider, f.	7	1
Broheck, f.	6	1	McCardle, f.	1	2
Shuman, c.	1	0	Moffet, c.	0	0
Marvin, g.	x	x	Yoder, g.	x	x
Wiley, g.	x	x	Carp, g.	x	x
Bowers, g.	x	x	Andrews, g.	x	x
Callahan, f.	2	0	Vallard, g.	x	x
Landon, f.	0	0	Burkepile, g.	x	x
Ransome, f.	0	0			
Reams, g.	x	x			
Bolenb'gh, g.	x	x			
Erwin, g.	x	x			
Dixon, g.	x	x			
Totals	13	4	Totals	8	3

Referee: Houser of Watkins.

KENTON WINS TWO FROM ADA TEAMS

Takes Varsity Game, 42-16, and Reserve Tilt 31-18.

Special to The Star

KENTON, Jan. 16 — Kenton High's varsity cage team scored a 42 to 16 victory over the visiting Ada quintet here last night. The home team rolled up a heavy advantage early in the game and coasted to an easy victory. The Kenton reserves won a preliminary game, 31 to 18. The varsity box score follows:

Kenton 42	G	F	Ada 16	G	F
Keel, f.	5	3	Orr, f.	1	2
Renfrew, f.	6	0	Firestone, f.	1	2
Thompson, c.	0	0	Conn, f.	0	2
Hatcher, c.	4	4	Sanderson, f.	0	0
Ubler, g.	0	0	Brewer, c.	0	1
Kordenbr'k, g.	1	0	Fulks, g.	1	1
Przybylski, g.	1	0	Fry, g.	0	2
Sharp, g.	0	1			
Totals	17	8	Totals	3	10

Kenton	17	16	6	3—42
Ada	3	5	1	7—16

Officials: Ackerman, Lima; Wagner, Findlay.

N.C.O. League

Team	W.	L.	Pct.
Ashland	3	0	1.000
Mansfield	3	1	.750
Shelby	2	1	.667
Bucyrus	2	2	.500
Galion	1	2	.333
Marion	1	3	.250
Mt. Vernon	0	3	.000

PAROCHIAL CAGERS BOW, 27 TO 21, IN ST. ROSE HIGH GAME

Feldner and Schuler Lead in Scoring for Marion; Quinn Paces Rivals.

Marion St. Mary Parochial High cagers were turned back, 27 to 21, in their invasion of the Lima St. Rose court last night. The St. Mary team, playing a double-header this week, is scheduled to visit the Pleasant township High school court tonight. Pleasant was victorious in its county league game last night, winning over Martel, 42 to 26.

Scoring honors of the Kelly-coached Irish quintet were divided between Feldner, forward, and Schuler, center, who each accounted for eight of the team's points. Both players dropped four baskets through the hoop, while Myers cashed in on one action shot and a free throw, and Wixtead tossed a single field goal to account for the remaining St. Mary scores.

Quinn, lanky center of the St. Rose team, offered the Marion team plenty of difficulty. Breaking loose frequently he tagged four field goals to lead the victorious team in scoring. The box score of the game follows.

St. Mary 21	G	F	Lima 27	G	F
Myers, f.	1	1	J. Quinn, f.	0	0
Robbins, f.	0	0	Schenk, f.	2	2
Feldner, f.	4	0	Burns, f.	0	0
Schuler, c.	4	0	Davis, f.	0	0
Drake, g.	0	0	Mulcahy, f.	2	1
Wixtead, g.	1	0	Bishop, c.	0	0
Gunder, g.	0	0	Quinn, c.	4	0
			Pellegrini, g.	1	1
			Cunningh'm, g.	0	0
			Goss, g.	1	1
Totals	10	1	Totals	10	7

Referee: Blanchard.

CARDINGTON LOSES TO CRESTLINE FIVE

Crawford County Team Wins by 34 to 20 Score Over Invading Quintet.

Special to The Star

CRESTLINE, Jan. 16—Crestline's cage quintet last night turned back the invading Cardington High team, 34 to 20. Outscored, 8 to 6, in the first period, the home team came back to take over a lead in the second quarter and hold it to the end of the game. The box score follows:

Crestline 34	G	F	Cardington 20	G	F
Peack	5	0	Vansickle	1	1
Brown	1	0	Swisher	1	1
Libens	5	4	Wilson	1	1
Kaler	3	1	Rengert	3	1
Stone	0	1	Patterson	0	3
			Schott	0	1
Totals	14	6	Totals	6	8

Crestline	6	8	10	10—34
Cardington	8	4	1	7—20

Referee: Detrich.

Cage Program

TONIGHT
Marion St. Mary at Pleasant.
Ashley at Marengo.
Upper Sandusky at Forest.
TUESDAY
Marion at Galion.
Mt. Vernon at Bucyrus.
Shelby at Ashland.

VINES LICKS COLD, OVERCOMES PERRY

By The Associated Press

PITTSBURGH, Jan. 16—Ellsworth Vines, National Professional tennis champion, shuffled along to Detroit today with a double victory safely tucked away—he licked a cold, then trounced Fred Perry, former amateur king.

Three times before he bowed to Perry in matches at New York, Cleveland and Chicago. Then he went to a Chicago hospital, stayed in bed for six days and licked the cold.

He went into last night's match at Duquesne Garden, back in top form and except for the second set, which went to Perry, displayed marked superiority piling up points seemingly with little effort.

RADNOR CAGERS WIN FROM ASHLEY

Last Minute Score Decides Contest, 33 to 31

Special to The Star

RADNOR, Jan 16—A basket in the last second of play by Thomas, forward of the Radnor High team, was the margin of a 33 to 31 victory over Ashley High's quintet here last night. Thomas tossed the long shot as the game-ending gun sounded, after the teams had battled on even ground throughout the four periods. The box score follows:

Radnor 33	G	F	Ashley 31	G	F
Thomas, f.	4	2	Bowman, f.	1	1
Rothwell, f.	2	2	McDowell, f.	0	0
Lewis, f.	0	0	Henry, f.	5	1
Griffith, c.	5	2	Patterson, c.	2	1
Fryman, g.	1	1	Dildine, g.	2	4
Fry, g.	1	0	Caspeel, g.	2	0
Totals	13	7	Totals	12	7

Radnor	11	8	5	9—33
Ashley	9	1	10	11—31

MT. GILEAD TEAMS WIN AT IBERIA

Varsity Cagers Score 31 to 16 Victory.

Special to The Star

IBERIA, Jan. 16—Mt. Gilead High school cagers came here last night and handed the Iberia team a 31 to 16 setback. In a preliminary contest, Mt. Gilead reserves defeated Iberia, 26 to 23. Box score of the varsity game follows:

Mt. Gilead 31	G	F	Iberia 16	G	F
Wieland, f.	2	1	Ebert, f.	2	1
Burson, f.	1	2	McAnall, f.	0	0
Weller, f.	0	1	Lepp, f.	1	0
Craven, f.	1	1	Shelton, f.	1	0
Dennis, c.	6	3	Sheets, c.	0	1
Fissel, g.	1	3	[illegible]	1	2
Garland, g.	1	2	Meeker, g.	0	0
Totals	[illegible]	[illegible]	Totals	5	4

Mt. Gilead	[illegible]	[illegible]	[illegible]	[illegible]
Iberia	6	0	3	5—[illegible]

Waldo Girls and Pleasant Boys Hold Top Spots in County Basketball Loop

Contest Last Night Costs Kirkpatrick Girls First Defeat of Season; Morral-Green Camp Game Postponed.

Waldo High school girls' basketball team, champions of the county league for the past two years stepped into undisputed first place last night when they turned back the previously unbeaten Kirkpatrick team, 25 to 16, on the Waldo court. The down-county team's domination of the girls' league remained and the squad seems headed for its third consecutive pennant.

In the boys' division of the county competition, Pleasant Township High cagers remained in the league top spot by scoring a 42 to 26 victory at Martel. Although the team is in first place with but one defeat in seven games, two other squads follow close behind, having also won all except one of their contests. Agosta is second with one defeat in six games and Claridon is third with four out of five games played.

The Morral-Green Camp games, scheduled on the latter's court last night, were postponed because of the high water in western Marion county. Classes were dismissed at the Green Camp school yesterday when busses were unable to traverse their usual routes to pick up pupils. The games are to be played next Wednesday night on the Green Camp court.

The Waldo-Kirkpatrick girls' game took the center of the county stage last night, and it was estimated that more than 400 people witnessed the affair. Gearhiser, Waldo forward, was the leading scorer, getting six goals and two free throws for a total of 14 points, just two short of the entire opposing club. Kirkpatrick won the boys' contest, 29 to 22. The Agosta boys team, undefeated up until a week ago, scored a 26 to 19 win over Prospect, while the girls' team of Prospect High downed the visitors 21 to 5.

Pleasant High advanced its claim on a berth in the first division by trouncing Martel, 42 to 26, and the girls' team came through with a 29 to 10 victory, to make it a double win on the Martel court.

Caledonia turned in a similar double-victory last night on its home court as the boys defeated Caledonia, 26 to 16, and the Claridon girls won 19 to 13. Box scores of the games follow

BOYS

Kirkpatrick 29	G	F	Waldo 22	G	F
Lust, f.	2	1	Bowman, f.	2	3
L. Speece, f.	0	0	Kungel, f.	2	1
J. Wilmer, f.	4	0	Long, c.	1	2
Hickman, f.	0	0	Butt, g.	0	0
Roesler, c.	2	4	Lauer, g.	0	2
Angle, g.	0	0	Dietsch, g.	0	1
Shields, g.	2	0	Beck, g.	0	1
C. Speece, g.	2	0	Augenstine, g.	0	0
Totals	12	5	Totals	6	10

Kirkpatrick	7	8	4	10—29
Waldo	7	4	6	5—22

GIRLS

Waldo 25	G	F	Kirkpatrick 16	G	F
Gearhiser, f.	6	2	Brooks, f.	0	0
Ward, f.	1	0	Barkley, f.	2	2
M. Strine, f.	3	1	V. Ken'dy, f.	0	1
H. Strine, c.	1	0	Scott, c.	0	1
Miller, g.	x	x	Baker, f.	4	2
Klingel, g.	x	x	Pickett, g.	x	x
Knapp'ger, g.	x	x	Hart, g.	x	x
			J. Ken'dy, g.	x	x
Totals	11	3	Totals	5	6

Waldo	7	7	9	2—25
Kirkpatrick	2	8	2	4—16

Referee, Tschanen.

BOYS

Agosta 26	G	F	Prospect 19	G	F
R. Corbin, f.	2	1	Thomas, f.	7	0
Crum, f.	5	3	Bumgartner, f.	0	1
Everett, c.	1	2	Baird, c.	1	1
Mosure, g.	1	0	Long, g.	0	0
S. Corbin, g.	1	0	Mehaffey, g.	0	1
McMasters, f.	0	0	Fitts, c.	0	0
Totals	10	6	Totals	8	3

Agosta	6	3	7	10—26
Prospect	2	7	4	6—19

GIRLS

Prospect 21	G	F	Agosta 5	G	F
Taylor, f.	6	0	E. Kroch, f.	0	4
Hill, f.	1	0	Kinsler, f.	0	0
Bigrest'ff, c.	3	1	P. Kroch, c.	0	1
Northup, g.	x	x	Butler, g.	x	x
K. Edw'rds, g.	x	x	Towelson, g.	x	x
Hoffman, g.	x	x	Dutton, g.	x	x
Berry, g.	x	x	Rush, g.	x	x
Lauer, g.	x	x	Drake, f.	0	0
M. Edwards, f.	0	0			
Totals	10	1	Totals	0	5

Prospect	1	4	6	7—21
Agosta	3	0	1	1—5

Referee: Leuthold, Bucyrus.

BOYS

Pleasant 42	G	F	Martel 26	G	F
Somerlot, f.	2	0	Hamilton, f.	0	0
Ritter, f.	0	0	C. Dilsaver, f.	2	0
Holliday, f.	7	3	Hedding, f.	2	1
R. Ruth, f.	0	0	Shafrock, c.	0	1
Seiter, c.	2	0	Saltzer, g.	0	0
Ullery, g.	1	3	Douce, g.	0	2
Miller, g.	0	0	Waltley, g.	3	4
Bender, g.	5	2	Lyons, g.	0	0
Totals	17	8	Totals	9	8

GIRLS

Pleasant 29	G	F	Martel 10	G	F
Rice, f.	5	2	Fletcher, f.	1	0
Sider, f.	0	0	Baker, f.	2	0
Cowgill, f.	4	3	G. Rousch, f.	0	0
P. Sider, c.	1	1	D. Perry, c.	2	0
Leffler, f.	1	1	Wilkins, g.	x	x
Key, f.	0	0	Perry, g.	x	x
P. Key, g.	x	x	M. Rousch, g.	x	x
Chase, g.	x	x	Goldsmith, g.	x	x
Hoopman, g.	x	x			
R. Leffler, g.	x	x			
Totals	11	7	Totals	5	0

Referee: Gillis, Marion.

BOYS

Claridon 26	G	F	Caledonia 16	G	F
Sims, f.	0	0	Wyss, f.	1	0
Winston, f.	1	1	Bigsford, f.	0	2
DeLandre, f.	0	0	Timpson, f.	0	0
Richards, c.	2	0	Mason, c.	1	2
Fisher, c.	1	0	Harod, g.	2	1
Maisey, g.	2	1	Irey, g.	0	1
Midlam, g.	4	4	Van Kleck, g.	0	2
Totals	10	6	Totals	4	8

Claridon	9	3	6	8—26
Caledonia	3	2	6	5—16

GIRLS

Claridon 19	G	F	Caledonia 13	G	F
Smith, f.	1	0	E. Pomert, f.	4	1
Midlam, f.	1	1	Myles, f.	0	0
Winston, c.	5	4	Arnold, c.	2	0
Key, g.	x	x	Butley, g.	x	x
Anthony, g.	x	x	A. Pomert, g.	x	x
Augenst'n, g.	x	x	M. Hoffm'n, g.	x	x
Freyer, g.	x	x	E. Hoffm'n, g.	x	x
			Mills, g.	x	x
Totals	7	5	Totals	6	1

Claridon	7	6	2	4—19
Caledonia	7	0	2	4—13

Referee—Gallant.

BOYS RESERVE

Claridon 12	G	F	Caledonia 11	G	F
Baker, f.	1	0	Smith, f.	2	1
Klinesfel'r, f.	2	0	Garber, f.	1	1
Matson, f.	0	0	Ott, f.	0	0
Gruber, c.	1	0	Bauboom, c.	0	0
J. Retterer, g.	0	0	Ulsh, g.	0	0
Whitt, g.	1	0	Kelly, g.	1	1
Randolph, g.	1	0	Seiter, g.	0	0
			Cain, g.	0	0
Totals	6	0	Totals	4	3

Claridon	6	2	4	0—12
Caledonia	1	1	4	5—11

Referee: Anthony of Claridon.

SCORES IN COUNTY GAMES LAST NIGHT

BOYS
Agosta 26, Prospect 19.
Kirkpatrick 28, Waldo 22.
Pleasant 42, Martel 26.
Claridon 26, Caledonia 16.
GIRLS
Waldo 25, Kirkpatrick 16.
Prospect 21, Agosta 5.
Pleasant 29, Martel 10.
Claridon 19, Caledonia 13.

STANDINGS

BOYS

	W.	L.	Pct.
Pleasant	6	1	.857
Agosta	5	1	.833
Claridon	4	1	.800
Green Camp	4	2	.667
Prospect	5	3	.625
Morral	3	3	.500
Martel	3	4	.429
Waldo	2	4	.333
LaRue	2	4	.333
Kirkpatrick	1	5	.167
Caledonia	0	7	.000

GIRLS

	W.	L.	Pct.
Waldo	6	0	1.000
Kirkpatrick	5	1	.833
Morral	4	2	.667
Green Camp	4	2	.667
Claridon	3	2	.600
Caledonia	4	3	.571
*Pleasant	3	3	.500
*Prospect	3	4	.429
LaRue	1	5	.167
Martel	1	6	.143
Agosta	0	6	.000

(* denotes tie game).

FOUR-SQUARE FIVE DEFEATS B-SQUARES

The Four-Square team romped to a 30 to 18 win over the B-Square team on the Y court last night. Young was high scorer for the winners, getting six field goals. The box score follows:

4 Square 30	G	F	B Square 18	G	F
Christ, f.	2	0	Massie, f.	1	2
Neal, f.	1	1	Davis, f.	3	0
Young, c.	6	0	R. Kidd, c.	1	0
Barrett, g.	1	0	J. Caprine, g.	2	0
O'Brien, g.	1	1	Darnell, g.	0	0
			Berry, g.	1	0
Totals	14	2	Totals	8	2

Referee: Primm, Marion.

KENTON FIGHT MONDAY

Special to The Star

KENTON, O., Jan. 16—The first annual American Legion amateur boxing tournament will be staged in the armory arena, Monday, with between 25 and 30 boys competing for eight places on the county team, Director Coburn Fanning announced today. Winners will be seen in action in the Lima district meet at Lima. Proceeds will be used for benefit of the child welfare fund and to improve WPA recreation headquarters.

PRESIDENT JUNIOR VARSITY OVERCOMES VISITORS, 34 TO 24

Marion Reserves Upset First Quarter Lead To Win from Ashland Five.

After trailing 8 to 5 at the end of the first quarter, the Harding High reserve team stepped out to win over the Ashland jayvee team, 34 to 24, in a preliminary game at the Shovel gymnasium last night. Bill Everly, Harding guard, set the scoring pace with three goals and three tosses from the free throw line.

Every member of Coach Bill Williams' starting line-up broke into the scoring column as the junior Presidents stepped high and lively to overcome the first quarter lead held by the visitors. The home club took over a 19 to 15 advantage at the half and held the best end of a 28 to 21 score at the start of the final period.

The box score follows.

RESERVE

Marion 34	G	F	Ashland 24	G	F
Annen, f.	3	1	Witt, f.	2	1
Fetter, f.	3	0	Smith, f.	4	8
Hudson, c.	3	2	Dexer, c.	0	0
Everly, g.	3	3	Burns, g.	0	1
G. Roberts, g.	2	0	Glasner, g.	0	1
			Sowers, c.	0	1
Totals	14	6	Totals	6	12

Substitutions, Harding—Frazier, Williams, Rae, forwards; Ralstone, Marshall, Castner, Wiant, Sweeney, guards; Zeisler, center. Ashland—Witt, Retterer, Smith, Shaw, forwards; Burns, Wise, Glasner, Firstenberger, guards; Sigler, Sowers, center.

Marion	5	14	9	6—34
Ashland	8	7	6	3—24

OHIO NORTHERN AND CASE UNDEFEATED

By The Associated Press

Case's scrapping Scientists and Ohio Northern's clawing Polar Bears continued their Ohio conference winning ways last night and remained Ohio's only undefeated college quintets.

Each team won its fifth victory of the season, Case disposing of the visiting Mount Union quintet, 33 to 23, and Northern swamping Ashland on the victors' floor, 60 to 21.

Tonight Ohio State tries for its second straight Big Ten victory, facing Minnesota at Columbus.

Toledo's Rockets spanked Cincinnati's Bearcats in the Queen City, 47 to 34, and Western Reserve shaded Baldwin Wallace, at Cleveland, 39 to 38, in independent games last night. Findlay nosed out Kent State, 26 to 25, at Findlay.

Marshall invades Ohio Wesleyan tonight, and if the Huntington, W. Va., team comes out ahead it will tie Ohio university for the Buckeye conference lead at three victories in as many starts. Miami is at Dayton in the Ohio Buckeye tangle.

UPPER SANDUSKY WINS FROM CAREY

Wyandot County Teams Tangle in Loop Contest

Special to The Star

UPPER SANDUSKY, Jan. 16—Upper Sandusky High cagers romped to a 40 to 11 victory over Carey High's quintet here last night in a League of Six Nations contest. Martin, forward, was the high scorer of the winning team, registering four baskets and a free throw. Upper Sandusky's reserve team upset the visiting second-stringers, 17 to 6 in the preliminary game.

The varsity box score follows:

Up. Sandusky 40	G	F	Carey 11	G	F
Martin, f.	4	1	Orians, f.	0	2
Ulrich, f.	4	0	Jacoby, f.	1	0
Zimmerman, f.	2	0	Tracy, c.	0	1
Iles, c.	3	1	Krout, g.	1	0
Bauer, g.	2	2	Karcher, g.	1	0
Bastel, g.	0	0	Shull, g.	0	1
Swigart, g.	2	2			
J. Iles, g.	1	0			
Totals	17	6	Totals	3	5

Upper Sandusky	10	9	8	13—40
Carey	5	0	1	5—11

BUCYRUS DEFEATED BY SHELBY, 24 TO 22

Final Quarter Rally Gives Whippets Edge in N.C.O. Scholastic League Tilts.

Special to The Star

SHELBY, Jan. 16—Rallying in the final minutes of the game, Shelby High school's Whippets edged out the Bucyrus High team quintet, 24 to 22, in a North Central Ohio league game here last night. It was the second victory in three league games for Shelby. The box score follows:

Shelby 24	G	F	Bucyrus 22	G	F
Carlisle	1	0	Reece	2	2
Benham	4	2	Carlisle	3	0
Hartman	5	1	Deaver	0	5
Fireoved	0	0	Schemel	0	0
Miller	0	1	Knap'nb'rger	2	0
Hazelwood	0	0	Strub	0	0
Totals	10	4	Totals	7	8

JOHNSVILLE CAGERS BEAT EDISON TEAM

Special to The Star

EDISON, Jan. 16 — Johnsville High cagers defeated Edison last night, 39 to 25. In the reserve contest, played as a preliminary, Johnsville won 20 to 15. Box score of the varsity contest follows:

Johnsville 39	G	F	Edison 25	G	F
Ferguson, f.	3	2	Benedict, f.	2	1
Sowers, f.	1	0	Kelly, f.	3	3
Cover, c.	4	1	Snyder, c.	1	1
Snavely, g.	5	0	Fate, g.	2	0
A. Snyder, g.	1	4	Miller, g.	0	2
R. Snyder, g.	2	0			
Totals	16	7	Totals	9	7

Johnsville	3	23	10	3
Edison	11	3	2	9

POPULAR BEERS
Berghoff—Heileman's Old Style Lager — P. O. C. — Old Dutch — Crystal Rock — Iroquois Ale.
Central Ohio Distributing Co. Adv.

GO TO CHURCH
SUNDAY
A CHURCH NEEDS YOU—YOU NEED A CHURCH

January Sale NOW at DUGAN'S
Hundreds Men's and Young Men's
RAINCOATS
Unusual VALUES
$3.95 AND $4.95
Sizes 34 to 52
See these practical Coats; they are really Rain Coats but you'll think they are Top Coats; new wool cloth effect, herringbone, tweeds, suedes, grey, tan and browns in plain and checks or plaids or heather mixtures
Full Belters—Raglan Sleeves — slash or patch pockets—Box or pleated sport backs.
Alligator "Rain King"
Slickers $5.50
A light weight water proof long length protection Coat. Black or maroon.
"Switch Man's" Storm Coat
Heavy Black Rubber, double cape, snap front, ideal for the working man $4.95
Rain Hats 65c
Protect Your Clothes With A Rain Coat
SALE RAIN COATS
To $3.65 BOYS'
Black or white Patrol Coats, Tweed Cloth Coats, other popular Coats, ages 6 to 20.
$2.39
The JIM DUGAN
CLOTHING STORE

WRESTLING
MONDAY
8:30 P. M.
SHOVEL GYM
Sergeant Keniston vs. Paul Orth
Toots Estes vs. Marting Angelo
A GOOD OPENER
MAKE YOUR RESERVATIONS NOW
ADMISSION 30c — 65c — 90c
NET PRICES
Tickets on Sale at Markert & Lewis.

Today's Cross-Word Puzzle

ACROSS

[illegible]

41. Young frog
43. Horses of a certain breed
47. On the sheltered side
48. Unfriendly
50. Bird of the gull family
51. Sound of cattle
52. Knot
53. Impertinence: dialectic
54. Type measures
55. Became

DOWN

1. Act out of sorts
2. Pertaining to grandparents
3. Quantity per unit of time
4. Reduce to ashes
5. Obstinate
6. Open court
7. Crackle
8. Golf club
9. Went by again
10. Indigo plant
11. Vats or cisterns
18. Egyptian river
20. Move with a lever
22. Watercress
24. Genus of the blue grass
25. Antique
26. Those who pay out lavishly
27. Hotel
29. Compass point
30. Say further
33. Trapping
35. Soft murmur
36. Biblical country
38. Starts
40. Makes edging
41. Appellation of Athena
42. Biblical region
44. Acidity
45. Invited
46. Killed
49. Greek island

Solution of Yesterday's Puzzle

W	O	E		O	P	S		B	O	W	E	R
I	L	L		R	I	P		A	B	A	S	E
D	I	S		C	L	A	M	B	E	R	E	D
E	V	E	N		E	R	I	E	S			
R	E	W	A	R	D	E	D		E	R	N	E
		H	I	E		S	A	D		E	E	R
F	E	E	L	E	R		S	I	E	S	T	A
O	A	R		D	I	P		R	I	O		
B	R	E	W		P	R	O	T	R	U	D	E
			A	M	E	E	R		E	R	I	A
T	R	A	V	E	R	S	E	D		C	A	T
O	A	S	E	S		T	A	Y		E	R	E
D	Y	A	D	S		O	D	E		S	Y	N

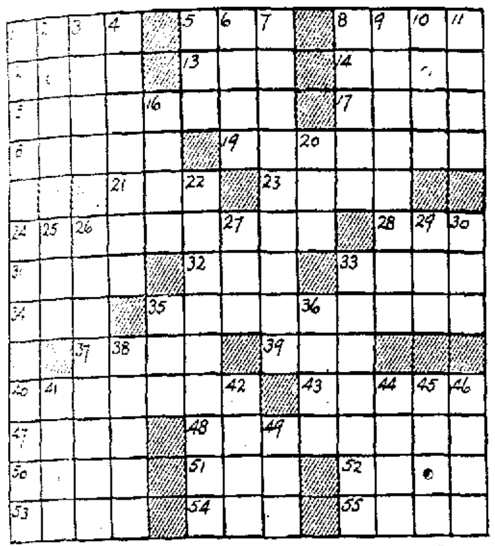
1
2
3
4
5
6
7
8
9
10
11
12
13
14
15
16
17
18
19
20
21
22
23
24
25
26
27
28
29
30
31
32
33
34
35
36
37
38
39
40
41
42
43
44
45
46
47
48
49
50
51
52
53
54
55

Just Kids

By Ad Carter

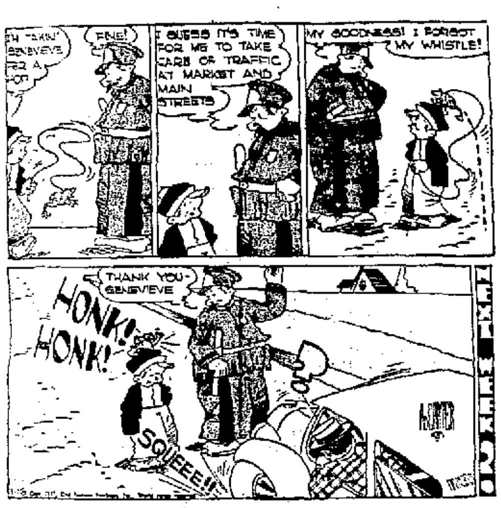
TAKIN' GENEVIEVE FER A TROT
FINE!
I GUESS IT'S TIME FOR ME TO TAKE CARE OF TRAFFIC AT MARKET AND MAIN STREETS
MY GOODNESS! I FORGOT MY WHISTLE!
THANK YOU- GENEVIEVE
HONK! HONK!
SQUEEE!!
AD CARTER

Daily Pattern for Home Use

BY ANNE ADAMS

PRESENT SLIM YOUNG APPEARANCE IN DASHING "AT HOME" STYLE

Where is the modern Matron who doesn't wish to present a slim, youthful appearance to her admiring family? If she's fashion-wise, she'll choose Pattern 4299 to add a cheery note to her work-a-day mornings! There's the flattery of slender lines in a trim panel that's cut-in-one with the yoke and sweeps blithely downward, caught in at the waist by a narrow, adjustable tie-sash! Large pockets are handy as can be for holding extra "doo-dads," while the whole pretty business is topped by a V-neckline and smart young collar. The easy pattern is greatly simplified by its accompanying step-by-step sewing instructions, and even if you've never made a frock before, you'll find this one easy to stitch. Ideal in cotton.

Pattern 4299 is available in sizes 34, 36, 38, 40, 42, 44, 46 and 48. Size 36 takes 4¼ yards 36 inch fabric.

Send fifteen cents (15c) in coins or stamps (coins preferred) for this Anne Adams pattern. Write plainly size, name, address and style number.

Ready for you—the new Anne Adams Pattern Book! Order your copy today, and make fashion news in your "Set" with a gay wardrobe, easily made! Cut a fine figure in slimming "at home" or dress-up frocks! Win admiration in jaunty afternoon models, party clothes, sports togs and trim suits! Finery for Tots and 'Teens, too—as well as newest fabrics! Book fifteen cents. Pattern fifteen cents. Twenty-five cents for both when ordered together.

Send your order to The Marion Star, Pattern Department, 243 W. 17th St., New York, N. Y.

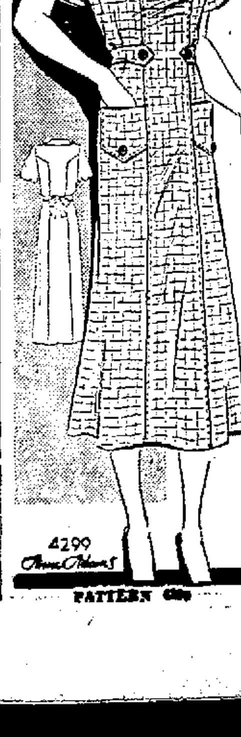
4299
Anne Adams

PATTERN 4299

LEGAL NOTICE

John J. Wangard, whose place of residence is unknown and cannot be ascertained, will take notice that on the 7th day of January, A. D., [illegible] the plaintiffs, Robert E. [illegible]nell and Beatrice M. Selt, Administrators of the estate of Thomas W. O'Connell, deceased, filed their petition against him in the Probate Court of Marion County, Ohio, the same being cause No. 11574 in [illegible] Court, for the sale of certain [illegible] estate in said petition described, to-wit:

Situated in the County of Marion, State of Ohio, and in the City of [illegible], to-wit: Being part of Lot [illegible] Four Hundred and Ninety-[illegible] (499) in the Bellefontaine and [illegible] Railroad Company Addition [illegible] the Village, now City, of [illegible], Ohio, and bounded and described as follows: Beginning at a [illegible] in the north line of Quarry [illegible] and in the south line of said [illegible] Number Four Hundred and [illegible]-nine, four and 3-10ths (4.3) [illegible] east of the southwest corner [illegible] Lot Number Four Hundred [illegible]-nine, thence north on a [illegible] parallel with the west line of [illegible] Number Four Hundred and [illegible]-nine, one hundred and twen[illegible] (124) feet, to the north line [illegible], thence east on said north [illegible] a distance of thirty-one (31) [illegible], thence south on a line parallel [illegible] the west line of said Lot Number Four Hundred and Ninety-nine, [illegible]ndred and twenty-four (124) [illegible] the south line of said Lot [illegible] Four Hundred and Ninety-[illegible] the north line of Quarry [illegible], thence west along the south [illegible] said lot, thirty-one (31) feet [illegible] place of beginning. Said Lot [illegible] Four Hundred and Ninety-[illegible]s originally numbered Thir[illegible] in said Addition.

[illegible]yer of said petition is for [illegible] of said real estate and for [illegible]uitable relief. Said defendant [illegible] required to answer said petition on or before the 13th day of [illegible], 1937, or judgment will [illegible] against him.

[illegible] E. O'Connell and Beatrice [illegible] Selt, Administrators of the [illegible]ate of Thomas W. O'Connell, deceased.

[illegible]ard C. Moloney, [illegible] Attorney.

Tim Tyler

By Lyman Young

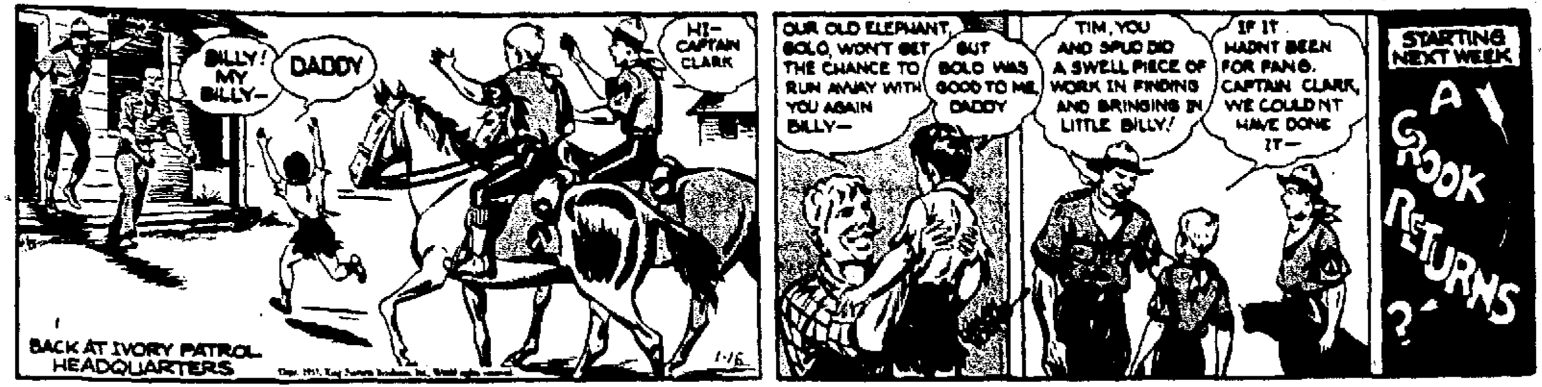
BILLY! MY BILLY—
DADDY
HI— CAPTAIN CLARK
BACK AT IVORY PATROL HEADQUARTERS
1-16
OUR OLD ELEPHANT, BOLO, WON'T GET THE CHANCE TO RUN AWAY WITH YOU AGAIN BILLY—
BUT BOLO WAS GOOD TO ME, DADDY
TIM, YOU AND SPUD DID A SWELL PIECE OF WORK IN FINDING AND BRINGING IN LITTLE BILLY!
IF IT HADN'T BEEN FOR FANG, CAPTAIN CLARK, WE COULDN'T HAVE DONE IT—
STARTING NEXT WEEK
A CROOK RETURNS ?

Copr. 1937, King Features Syndicate, Inc., World rights reserved.

Thimble Theater

By Segar

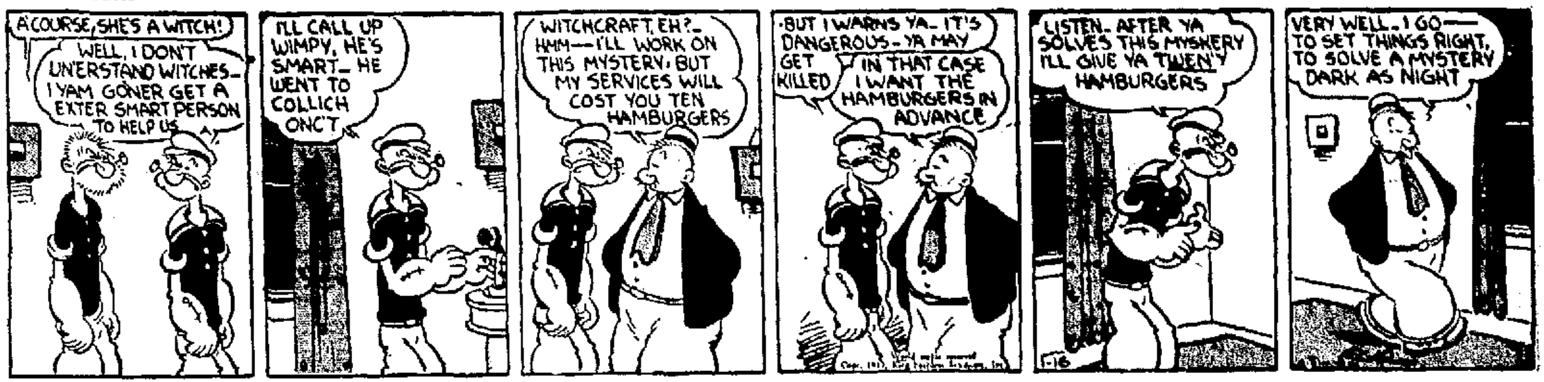
A'COURSE, SHE'S A WITCH!
WELL, I DON'T UN'ERSTAND WITCHES— I YAM GONER GET A EXTER SMART PERSON TO HELP US
I'LL CALL UP WIMPY, HE'S SMART— HE WENT TO COLLICH ONCT
WITCHCRAFT, EH?— HMM—I'LL WORK ON THIS MYSTERY, BUT MY SERVICES WILL COST YOU TEN HAMBURGERS
·BUT I WARNS YA— IT'S DANGEROUS—YA MAY GET KILLED
IN THAT CASE I WANT THE HAMBURGERS IN ADVANCE
LISTEN— AFTER YA SOLVES THIS MYSHERY I'LL GIVE YA TWENTY HAMBURGERS
VERY WELL— I GO— TO SET THINGS RIGHT, TO SOLVE A MYSTERY DARK AS NIGHT
1-16

Copr. 1937, King Features Syndicate, Inc., World rights reserved.

Tillie the Toiler

By Russ Westover

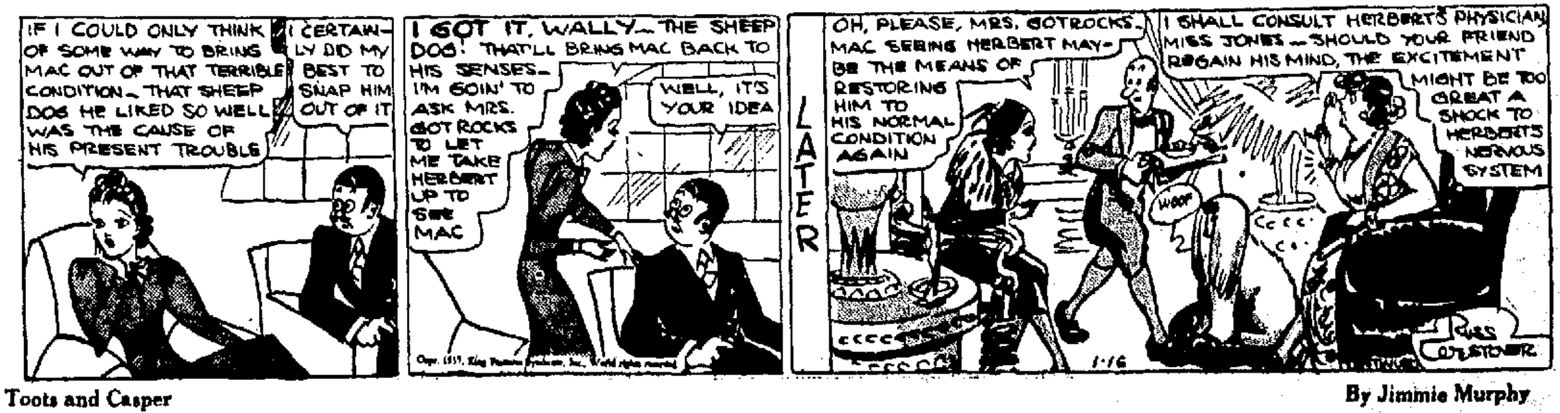
IF I COULD ONLY THINK OF SOME WAY TO BRING MAC OUT OF THAT TERRIBLE CONDITION— THAT SHEEP DOG HE LIKED SO WELL WAS THE CAUSE OF HIS PRESENT TROUBLE
I CERTAINLY DID MY BEST TO SNAP HIM OUT OF IT
I GOT IT, WALLY— THE SHEEP DOG! THAT'LL BRING MAC BACK TO HIS SENSES— I'M GOIN' TO ASK MRS. GOTROCKS TO LET ME TAKE HERBERT UP TO SEE MAC
WELL, IT'S YOUR IDEA
LATER
OH, PLEASE, MRS. GOTROCKS, MAC SEEING HERBERT MAYBE THE MEANS OF RESTORING HIM TO HIS NORMAL CONDITION AGAIN
I SHALL CONSULT HERBERT'S PHYSICIAN MISS JONES — SHOULD YOUR FRIEND REGAIN HIS MIND, THE EXCITEMENT MIGHT BE TOO GREAT A SHOCK TO HERBERT'S NERVOUS SYSTEM
WOOF
1-16
RUSS WESTOVER

Copr. 1937, King Features Syndicate, Inc., World rights reserved.

Toots and Casper

By Jimmie Murphy

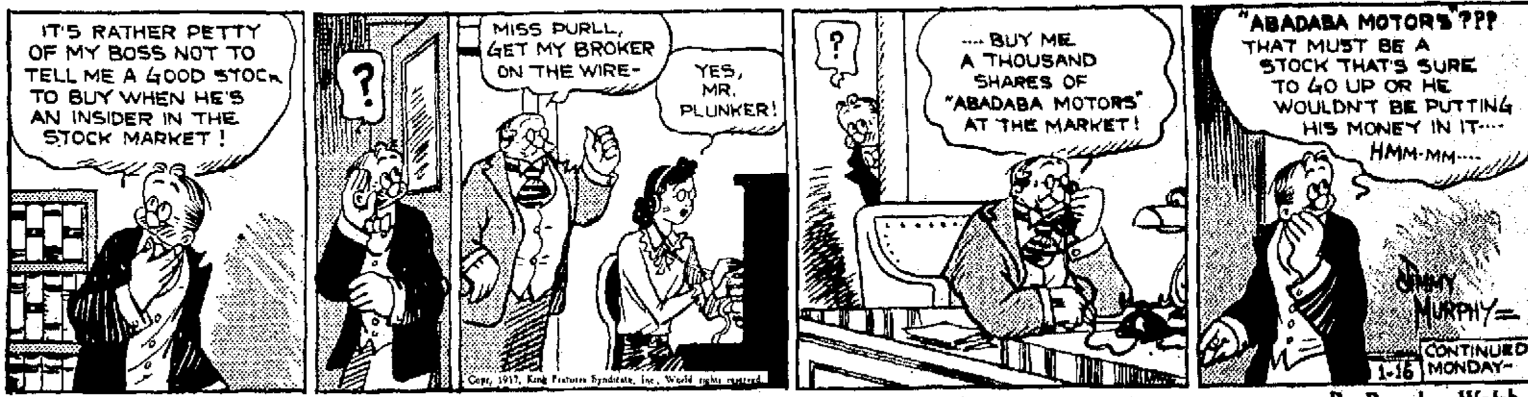
IT'S RATHER PETTY OF MY BOSS NOT TO TELL ME A GOOD STOCK TO BUY WHEN HE'S AN INSIDER IN THE STOCK MARKET !
?
MISS PURLL, GET MY BROKER ON THE WIRE-
YES, MR. PLUNKER!
?
.... BUY ME A THOUSAND SHARES OF "ABADABA MOTORS" AT THE MARKET!
"ABADABA MOTORS"??? THAT MUST BE A STOCK THAT'S SURE TO GO UP OR HE WOULDN'T BE PUTTING HIS MONEY IN IT···· HMM-MM····
JIMMY MURPHY
1-16
CONTINUED MONDAY—

Copr. 1937, King Features Syndicate, Inc., World rights reserved.

Annie Rooney

By Brandon Walsh

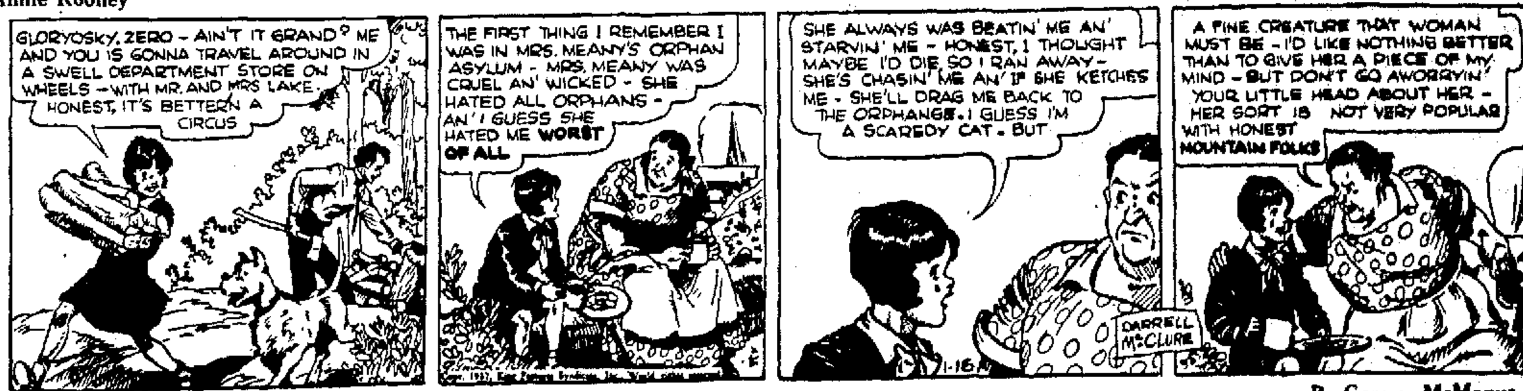
GLORYOSKY, ZERO – AIN'T IT GRAND? ME AND YOU IS GONNA TRAVEL AROUND IN A SWELL DEPARTMENT STORE ON WHEELS —WITH MR. AND MRS LAKE. HONEST, IT'S BETTERN A CIRCUS
THE FIRST THING I REMEMBER I WAS IN MRS. MEANY'S ORPHAN ASYLUM – MRS. MEANY WAS CRUEL AN' WICKED – SHE HATED ALL ORPHANS – AN' I GUESS SHE HATED ME WORST OF ALL
SHE ALWAYS WAS BEATIN' ME AN' STARVIN' ME – HONEST, I THOUGHT MAYBE I'D DIE, SO I RAN AWAY – SHE'S CHASIN' ME AN' IF SHE KETCHES ME – SHE'LL DRAG ME BACK TO THE ORPHANGE. I GUESS I'M A SCAREDY CAT. BUT
A FINE CREATURE THAT WOMAN MUST BE – I'D LIKE NOTHING BETTER THAN TO GIVE HER A PIECE OF MY MIND – BUT DON'T GO AWORRYIN' YOUR LITTLE HEAD ABOUT HER – HER SORT IS NOT VERY POPULAR WITH HONEST MOUNTAIN FOLKS
1-16
DARRELL McCLURE

Copr. 1937, King Features Syndicate, Inc., World rights reserved.

Bringing Up Father

By George McManus

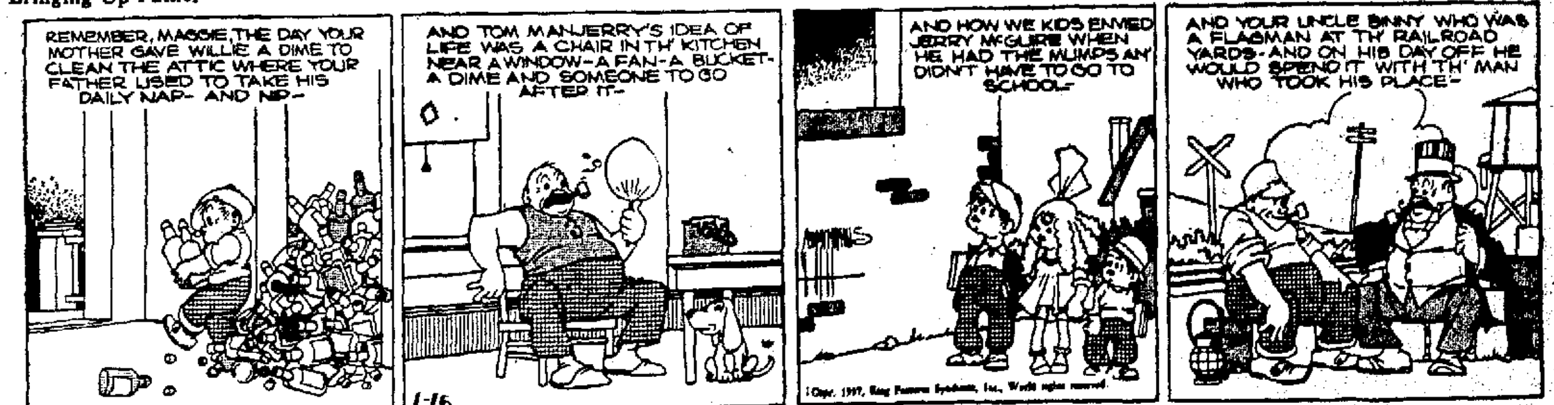
REMEMBER, MAGGIE, THE DAY YOUR MOTHER GAVE WILLIE A DIME TO CLEAN THE ATTIC WHERE YOUR FATHER USED TO TAKE HIS DAILY NAP- AND NIP-
AND TOM MANJERRY'S IDEA OF LIFE WAS A CHAIR IN TH' KITCHEN NEAR A WINDOW-A FAN-A BUCKET-A DIME AND SOMEONE TO GO AFTER IT-
1-16
AND HOW WE KIDS ENVIED JERRY McGUIRE WHEN HE HAD THE MUMPS AN' DIDN'T HAVE TO GO TO SCHOOL-
AND YOUR UNCLE BINNY WHO WAS A FLAGMAN AT TH' RAILROAD YARDS-AND ON HIS DAY OFF HE WOULD SPEND IT WITH TH' MAN WHO TOOK HIS PLACE-

Copr. 1937, King Features Syndicate, Inc., World rights reserved.

Polly and Her Pals

By Cliff Sterett

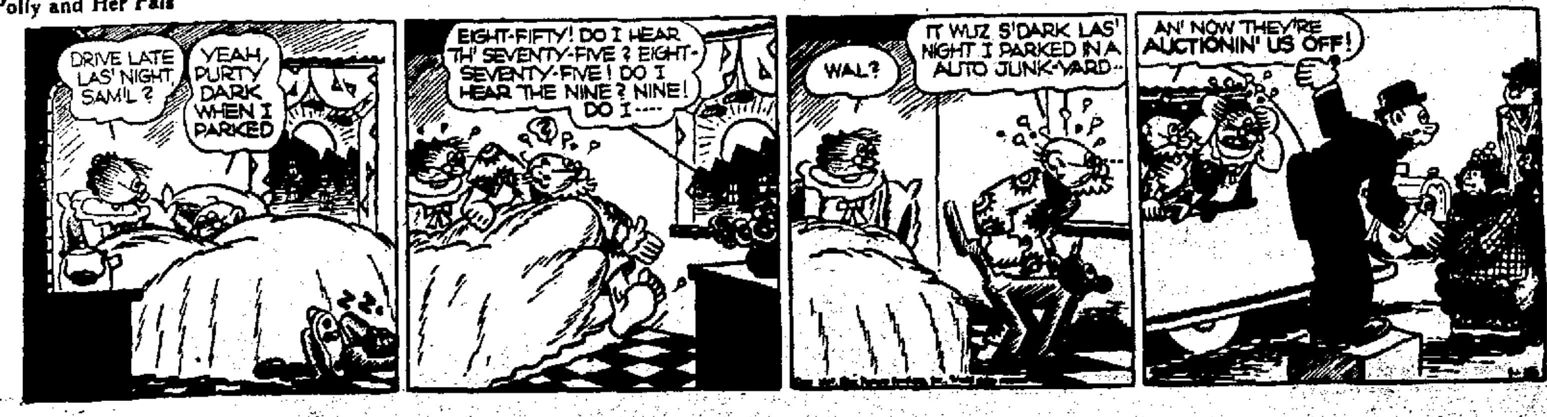
DRIVE LATE LAS' NIGHT, SAM'L ?
YEAH, PURTY DARK WHEN I PARKED
EIGHT-FIFTY! DO I HEAR TH' SEVENTY-FIVE ? EIGHT-SEVENTY-FIVE! DO I HEAR THE NINE ? NINE! DO I----
WAL?
IT WUZ S'DARK LAS' NIGHT I PARKED IN A AUTO JUNK-YARD--
AN' NOW THEY'RE AUCTIONIN' US OFF!

Articles LOST Over the Week-end Can Be Quickly Located With A "LOST" AD

WANT ADS
The Marion Star

PHONE 2314

LOCAL WANT AD RATES

	1 Time	3 Times	6 Times
Three lines	33c	72c	$1.26
Extra lines	11c	8c	7c

Minimum charge three lines.

Ads not ordered for consecutive insertions will be charged at the one time rate, each time.

In figuring ads allow 5-Five letter words to a line.

CASH RATE

By paying cash for want ads the following deductions will be allowed:

For 1 Time Deduct	5c
For 3 Times Deduct	10c
For 6 Times Deduct	15c

Charged ads to Marion and Marion county only will be received by telephone and if paid at office within five days from the date of expiration, cash rates will be allowed.

Ads ordered for three or six days and stopped before expiration will only be charged for the number of times the ad appeared and adjustment made at the rate earned.

Errors in want ads will be corrected and an extra insertion given only when notification is made before the second insertion.

Closing Time for Transient Classified Advertisements Is 11 A. M. the Day of Publication.

INFORMATION

DRESSMAKING and bird hatchery moved from 484 E. Center to 744 E. Center. Hours from 10 a. m. to 12 noon. Conducted by Mrs. Dottie Tubbs.

24 HOUR WRECKER SERVICE
The Haberman Cohvrolet Co.
295-301 W. Center. Ph. 2331.

Best Prices on Memorials
HOUPT MEMORIAL SHOP
133 S. High St. Open Nights.

Insurance—All Forms
F. HOWARD LAWSON AGENCY
No. 6 Nat. City Bank. Ph. 2924.

INSTRUCTION

DANCING LESSONS ANYTIME
Private or class. Ph. 2276, Schwinger. Hall for rent for social affairs.

MID-WINTER term at the Marion Business College opened Jan. 4, 1937. Day and night sessions. See or call J. T. Bargar, pres. Phone 2757.

BEAUTY & BARBER

RUTH'S SHOPPE
Special—Permanents $1.50
609 Davids St. Phone 8860.

PERMANENTS, $1.50 to $5.00.
COURT BEAUTY SHOP
215 Orchard. Phone 4705.

To My Customers:
I am now located at 180 S. Main, in my new location. I wish to invite my old and new customers to my new address.
S. A. (Sis) Baker, owner
B. W. Brady

PLACES TO GO

NEWMANS INN
Saturday and Sunday night. Good music. Sandwiches and beer.

TONIGHT and EVERY NIGHT
COPPER COLORED ENTERTAINMENT
Music by the "IMPERIAL TROUBADORS"
New and Different
BEER -SANDWICHES- MIXERS
The Copper Kettle
4 miles west at Big Island.

HELP WANTED

MALE

YOUNG man with several years' experience to take charge of men's wear department. Large organization, unlimited opportunity for advancement. Write Box 23, care Star, state qualification.

FEMALE

WANTED—Girl for housework. Steady. No washing. Box No. 74 care Star.

WOMAN with two to six hours a day free can make a cash income taking care of our trade with homekeepers. No investment required. Write The Abner Royce Co., 760 Royce Bldg., Cleveland, Ohio.

BEAUTY operator with following in Marion. Will pay 60% commission. One with manager's license preferred. No other operator employed. All applications held confidential. Good location. Box 28, care Star.

WANT experienced woman cook. First class restaurant. Town 5000. Give references. Good wages to right party. Box 65, care Star.

AGENTS AND SALESMEN

TWO neat appearing young men. High school graduates to advertise for national concern. Transportation furnished. Must be free to travel. Apply Mr. Noel at Pilgrim Hotel, 10 to 3, Sunday.

A NATIONALLY ADVERTISED PRODUCT WITH ESTABLISHED MARKET
Thousands of customers, retail outlets, better service stations, garages, car dealers, industrial plants for man selected as factory distributor to look after Pyroil business. If you have sales, merchandising ability, integrity, ambition, clean record, this opportunity worth upwards to $10,000 and more yearly. From Saturday Evening Post, Popular Mechanics, Country Gentleman, Time, Fortune, Trade and Class Magazines, Newspapers, billboards, radio, more than 75 million prospects get the Pyroil story of its ability to save motors, repair bills and industrial lubrication savings of $5,000 annually. Highly indorsed by millions, leading laboratories, large industries, etc. Life time opportunity. Write fully. PYROIL COMPANY, 8328 Main, LaCrosse, Wis.

HELP WANTED

AGENTS AND SALESMEN

SALESMEN to sell our fine line of Oils and Greases, Roof Coating and High Grade Paint. Liberal commission paid twice a month. 40 years in business. The Noble Refining Co., Cleveland, Ohio.

SALESWOMEN experienced selling high grade line knit sportswear, lingerie, hosiery. New generous commission plan gives you manager's over-writing. Write Holzmark, Republic Bldg., Chicago.

AN Ohio corporation will train aggressive salesmen for permanent position in Marion and adjacent counties selling business and professional men a modern liquidation service for past due accounts. Can earn $8.00 $20.00 a day. Commission paid daily on accounts listed. Write Box 73 care Star.

SALESMEN—Sell advertising novelties, calendars, fans, thermometers, etc., for nationally known firm. Liberal commissions. Stanwood Hillson Corp., 2412 High st., Brookline, Mass.

INSTRUCTION SERVICE ONLY

WORK FOR "UNCLE SAM." Many 1937 appointments. $1,260-$2,100 first year. Many Social Security Jobs. Full particulars FREE. Write immediately. Franklin Institute, Dept. 353 D, Rochester, N. Y.

SITUATION WANTED

YOUNG lady wishes work in office. High school graduate. Four months' business training. Phone Richwood 3721.

MIDDLE-AGED lady wants work in a modern home, small family or widower's home. Christian home, city preferred. Box 66 care Star.

Practical Nurse
Wishes Employment
Phone 8537.

WANTED—MISCL.

WASHINGS AND IRONINGS

Washings done.
Call for and deliver.
Phone 8599.

BUSINESS SERVICE

Geissler Hat Cleaning, Blocking at Marion Dry Cleaners
122 N. State. Phone 6212.

—DELUX DRY CLEANERS—
When and As You Want It
Palace Theater Bldg. Ph. 2555.

MENS SUITS
CLEANED AND PRESSED
Called for 75c and Delivered
Acme Dry Cleaners
Phone 4182. 131 Olney Ave.

COAL AND COKE YARDS

YELLOW JACKET COAL
Low Ash and Hot
Prospect Farmers Exchange

Coal - Glass - Coal

Manhattan Lump	$5.05
Sovereign Red Ash	6.50
Oil Treated Stoker	6.25
Blue Star Block	7.00
Genuine No. 3 Pocahontas	7.25

You will receive a beautiful crystal cut glass footed luncheon goblet with each ton of coal, FREE. They will match the sherbets given last season.
K. & R. COAL CO.
125 Leader. Phone 3252.

C—O—A—L
Order a Ton of Our QUALITY COAL For Best Results.
H. C. KING LUMBER CO.
313 Uncapher Ave. Phone 4223

STOKER COAL
Oil treated and screened perfectly—special price for a few days only—
$5.79 C. O. D.
LEFFLER'S
Builders' Supplies and Paint.
Phone 4213. 116 N. High St.

COAL prices for January delivery.

RED Ash, Ky. lump, delivered	$6.75
W. VA. Lump	$6.25
KENTUCKY Egg	$6.25

Call 5711, Green Camp Cooperative Elevator Co.

VELMA BLOCK COAL
The Best Coal from Old Kentucky
IT KINDLES EASILY
EXTREMELY LOW ASH
MINES LARGE
LASTS LONGER
Velma has become a favorite fuel. Lump Size, sells at $7.00 per ton.
Baldauf & Schlientz INC. PHONE 4191.

COAL and firewood. D. W. Smith Coal Co., Ballentine ave. and Big Four Railroad. Phone 2002.

LET THE FARMERS KNOW WHEN YOU HAVE A

Public Sale

You can reach practically all farmers in Marion county and the six surrounding counties by using

Marion Star Want Ads

The more you have at your sale, the better your opportunity for having a successful sale.

We will help you prepare your sale copy. Place your ad in the leading Auction Sales medium of this territory.

MARION STAR
WANT AD DEPT.

BUSINESS SERVICE

COAL AND COKE YARD

Our Coals Always Satisfy
CLARK COAL & SUPPLY CO.
513 Silver St. Phone 2131.

SPECIAL SALE
Friday and Saturday
Mary Ann— —Formerly $6.85—Now $6.50.
Economy Senior Lump— —Formerly $6.25—Now $5.85
Economy Junior Lump— —Formerly $5.95—Now $5.50.
BLUE BEACON—Holds fire 36 hours. The best coal money can buy.
A beautiful Table Lamp, cellophane covered shade with each ton of Blue Beacon purchased.
WALDO MAY COAL CO.
Carhart St. at Big Four R. R.
Residence Ph. 1874. Office Ph. 3174.

GOOD COAL
A heat wave is on the way when you order our good coal. A trial will convince you that—
GOOD COAL COSTS LESS
City Ice & Fuel Co.
173 Oak St. Phone 2112.

W. Va. Lump, $5.75, $6.85
Guaranteed, D. C. Gaster. Ph. 2861.

GOOD COAL
COSTS LESS BECAUSE IT LASTS LONGER
THE MILLARD HUNT CO.
182 N. Prospect Phone 2381

WHITCUM HIDE & FUEL
The Coal We Sell, Sells Our Coal

W. Va. Red Ash	$5.75
W. Va. Egg	$5.50
Crown Lump	$6.50
Pocahontas	$7.40

195 Quarry St. Phone 2716.

City Coal & Service Station
420 Monroe. Phone 2852

WARNING
TO USERS OF OUR DIXIE LO-ASH
Anyone advertising coal under the name of Dixie Lo-Ash, in these columns or elsewhere, is deliberately attempting to cash in on the enviable reputation of our Dixie Lo-Ash. We have had the exclusive sale of this (deep mined Kentucky) coal for the past 3 years and this is to warn our customers against being misled into buying some inferior or trucked-in coal under this name.
C. & O. COAL YARD
Office 150 E. Center. Ph. 6212.

QUALITY COAL
All best grades Pocahontas, Ky., W. Va. and Ohio coals priced right.
Remember, we assure you satisfaction and economy.
The E. F. Patton & Sons Co.
182 Erie St. Phone 4168

WOOD—COAL HAULERS

COAL—W. Va. Lump, $5.75. Ohio Lump, $5.50; Egg, $4.75, Nut, $4.25.
C. D. RHOADES
805 E. Center. Phone 2287

BUSINESS SERVICE

GENERAL STORAGE—MOVING

MOVING, STORAGE, PACKING
We Give Real Service
Wright Transfer Co. 126 Oak St.

MISCELLANEOUS SERVICE

WILHELM'S
WALLPAPER and PAINT Store
Phone 2944
And Arrange To Have Us Do Your PAPER HANGING
158 N. Main.

FURNITURE made to order, refinishing and repair. Paul Kurz, 379 Commercial Ph. 7005.

IF your windows need cleaning call the Marion Window Cleaners. Phone 2259.

General Carpenter Repairing.
RIEGER & SON
City Market Bldg. Ph. 2060.

13-PLATE
BATTERIES
$2.95
(and your old battery)
WINDSHIELDS
WINDOW GLASS
Replaced in All Make Cars
MALO BROS.
Silver and Bartram. Ph. 2610.

FURNITURE UPHOLSTERING
Latest Style Materials
L. E. Megley, 119 E. Mill, Ph. 2734

ELECTRIC CONSTRUCTION
20 Years' Experience (reference) Free estimates. R. A. (Pat) Burkard. 201 S. Vine. Ph. 8546

HAULING—MOVING

ASHES and rubbish hauling, cistern cleaning, also rags bought. Phone 8699.

FOR RENT

20 ACRES. Seven miles west, seven room house with electricity. 194 E. Mark.

ROOMS

LARGE front downstairs sleeping room, private entrance, garage available. 288 Park blvd. Ph. 3998.

FURNISHED rooms for light housekeeping in modern home. Reasonable. 765 Davids.

Sleeping room in modern home. Garage if desired. 639 Pearl.

Sleeping room in strictly modern home. Close in. 195 Stark Ct.

ROOMS with or without board. 394 Windsor St. Phone 8705

HOUSES

SIX rooms with bath, corner Center and Lincoln. Phone 2244, Trust Department, National City Bank.

260 BELLEFONTAINE AVE., beautifully furnished, six room apartment. Phone 9655.

Two Room Furnished Apartment
227½ W. Center
Adults Only.

FOR RENT

HOUSES

SIX rooms, strictly modern, hardwood floors, newly refinished. No children. East. $35. Phone 6307.

257 W. PLEASANT, modern house with garage, close in, 6 rooms, interior excellent condition. Private owner. Box 20, care Star.

392 AVONDALE, 6 rooms, modern. $16

758 E. CENTER—7 rooms modern, no furnace. $20.

ALSO two houses partly modern. Close in. Reasonable.
Phone 5109 days.

6 ROOM modern house, new decorations, at 154 Sharpless st. Call Saturday or Sunday from 11 to 5

759 N. STATE, five rooms, half double. Modern except furnace. Garage. Inq. 496 E. Fairground.

SEVEN room modern house. Bathroom, small lounging room, 4 bedrooms up, lavatory and toilet, first floor. Large living room, entrance hall, hardwood floors up and down, new electric fixtures. House in first class condition. New 2-car garage. Ask R. T. Lewis Co. Phone 3143.

256 SILVER ST. — Seven room modern house, hot water furnace, attached garage, $25 per month. Phone 6199 or 4967.

APARTMENTS

FIRST floor apartment, 5 rooms with bath, water furnished, $15
Phone 3145.

2 OR 3 room furnished, modern apartment, furnace, central, private entrance. Inq. 292 W. Center.

LARGE, 2 rooms, furnished, modern, hot water heat, centrally located. Adults. 115 Canby ct.

TWO or three room, modern furnished apartment.
442 Silver St.

S. STATE ST.—Unfurnished apartment, three rooms, bath and kitchenette. No furnace. $12.50.
Phone 5109 days.

198 FOREST—Lower apartment, brick duplex, unusually desirable, five rooms, garage. Vacant soon. C. SCHELL, INC., 123 W. Center. Phone 2480 or 7756

WANTED TO RENT

About 100 to 150 acres.
Own equipment.
Box 60 care Star.

PROPERTY FOR SALE

HAVE a 525 and an 840 acre tract of land, each two sets of buildings. Will interest a buyer for a large farm.
80 AND 85 acres, well located, with extra good buildings and soil, which will make a splendid home.
35 AND 40 acres, very good buildings and soil. Anyone would like.
EXTRA well located filling station with beer permit and barbecue, and is a real money maker.
TWO well located modern homes for rent, $26.
HARRUFF or LOTT
115½ S. Main. Ph. 2745—6738

CHOICE SELECTION OF
HOMES AND FARMS
ON EASY TERMS
200 Moderately priced homes on most attractive payment terms. Values not to be had a year from today. May we show you?
140 ACRES, good buildings and land, near Marion, $3,000 down.
20 ACRES, close in, a real "buy." House, barn, hen house.
LIST your real estate with
C. SCHELL, INC., 123 W. Center
C. M. Long, Sales manager
Phone 2189 or 7710.

GRANGER REALTY CO.
133 W. Center St.
Salesmen. E. R. Mulvaine—2119
A. L. Hulsey; J. E. Jones—5896
FOR SALE
40 ACRES: West of Meeker, good house with hardwood floors, upground cellar, fine buildings, electricity available. A real bargain. Will consider $1,000 down payment, balance as rent.
183 McKINLEY ST.: 6 room modern house, have let contract to put new roof on this house. Real bargain at $2,300. $500 down, balance as rent.
756 DAVIDS ST.: Modern except furnace, $2,100. $500 down, balance as rent.
556 TOLEDO AVE.: 5 room house, gas, electricity. A real bargain at $950. $300 down, balance as rent.
201 WATERLOO ST.: 6 room house, gas, electric. A real bargain at $1,450 with $300 down, balance as rent.
CARHART ST.: 6 room house. A real bargain, $1,850. $100 down.
THOMPSON ST.: 6 room house, $950. $200 down.

HOUSES

FIVE rooms, electric, well and cistern. At 941 N. State. Reasonable. See owner at that address.

EASY PAYMENT HOMES

942 Bennett St.	$1,600
244 Franconia Ave.	1,150
328 Fies Ave.	1,450
358 Nye St.	1,250

Have cash buyers for homes. If you need money list your home with me at once.
WALTER E. SCHAFFNER
120½ S. Main St. Phone 2645.

HOMES in all parts of the city. SMALL down payment and rent. Lawrence H. Bellows...Phone 6156

THE JANUARY

BARGAIN COUNTER

SPECIAL VALUES ARE BEING OFFERED BY MERCHANTS IN THE ADS BELOW—IN AN EFFORT TO REDUCE THEIR STOCKS. NEW AND DIFFERENT VALUES APPEAR EACH DAY. READ THEIR ADS!

GIRL'S USED BICYCLE
$10.00
MARION CYCLE STORE
427 W. Center Phone 2683

THEY come for miles around to see and buy our PIANO ACCORDIONS—There is a reason—
HARDEN'S MUSIC STORE
589 E. Church. Phone 2722

FOR THAT COLD!
Sorgen's Cold Tablets, 25c box
Sorgen's Cough Syrup, 25c, 50c sizes
SORGEN'S PHARMACY
179 N. Main Phone 2868

Women's
House Slippers
—29c—
GRANT'S

JANUARY SPECIAL
A Photographic Master Painting by
STEIN'S STUDIO
Exclusively done at this studio
149 S. Main St. Phone 2753.

DENMAN'S
101 W. Center St.
JANUARY SALE

9x12 Felt Base Rugs	$4.65
7-6x9 Felt Base Rugs	$3.50
New Felt Base	45c sq. yd.

FOR Better Ohio coal, call M. H. Poorman & Sons. Lump price from $4.95 to $5.75. Coal at all times. No delivery charge. M. H. Poorman & Sons, east of Garfield Park. Phone 2950.

Ladies' and Gents'
CAMEO RINGS
With 10% Discount
HOWSER'S JEWELRY STORE
111 E. Center. Phone 2245

BARGAIN HUNTERS—LOOK!
Used Radios—Stewart-Warner Console, two Crosley Consoles.
RIEMAR'S SINCLAIR SERVICE
S. Main at Columbia. Ph. 2744

For your convenience:
Phone 2080
For Appointment
Harold Jones Barber Shop
120 Court St.

For Good
COAL AND FIREWOOD
Call
D. W. SMITH COAL CO.
Phone 2002.

10-DAY Special $2.50 permanents, now $1.50. Marlow Oil, reconditions dry hair. Guarantees soft waves, ringlette ends. Ph. 6366. Lou-Ann's, 336 Silver.

FOR January only complete oil permanent $3.50, two for $5.
IDELLA'S BEAUTY SHOP
Elena Bell Wise, Mgr.
Rm. 407 Uhler-Phillips. Phone 2763.

COAL BARGAINS
IT IS easy to get a coal bargain. Order one of these "Famous 8 Brands" of premium coal at a fair cash price and save money. POCAHONTAS No. 3, Kentucky Jewel, Blue Flame, Royal Smokeless, Lily White Ash, Thermo Block, Cannel Coal, Kentucky Treated Stoker.
Central Coal Co.
IVAN JOHNSON, Mgr.
519 W. Center. Phone 2435.

Dining Room Set
Six Chairs—Table
China Closet
Buffet
Scherff's Furniture Store

Saturday Bargains at McCausland's
Dresses at $1.95, $2.95 and $3.95
All Wool Sweaters, $1 and $2
All Wool Twin Sweater Sets, $2.00
Felt Hats, 50c and $1.

Complete
Lubrication
75c
MODERN MOTORS, INC.
136 N. Prospect.

LATE MODEL
USED CARS
Look here before you buy.
KEN ALBERT
Rear 147 N. Main. Phone 2747.

LYDIA'S LUNCH
Special Noon Lunch
Hot Sandwiches—Chili
24-Hour Service.

JANUARY CLEARANCE
New coil spring day bed complete with felt pad
$19.75
GROLL FURNITURE STORE
Waldo, Ohio.

Wanted — 100 Suits
We Pay Cash
KERRIGAN'S
153 N. Main.

Why Not Try
LOWER'S PHARMACY
100% quality pure Milk of Magnesia, 12c a pint in your bottle. Everyday price. Ph. 4106. W. Center st.

Outfit the family now and save at Bargain Prices.
Peoples Clothing Co.
171 W. Center St.

SPECIAL for January. 67 pieces of beautiful CAMWOOD CHINA. A service for eight. Regular $28.50 value for $21.
CARROLL'S. 172 W. Center.

SNOW SUITS
Reduced from $10.95 and $12.95 to $6.95 and $7.95.
PALACE GIFT SHOP
178 W. Center. Phone 2877.

FIRST Class Tailor—30 years' experience. Altering, relining, etc. Suits cut down and made over.
Veteran Tailors and Dry Cleaners
134 S. Main Phone 2705.

USED electric radios, Philco and Zenith included in special Clearance Sale. All priced very low for quick sale.
ACKERMAN PIANO CO.
148 S. Main.

DO your rugs need new fringe? We clean, make over and repair rugs. Work guaranteed. Call us for prices.
HOLLYDAY RUG CO. Ph. 4156.

EXCEPTIONAL BARGAINS
1936 Washable Wall Paper
PRICES GREATLY REDUCED
Marion Paint Store
188 E. Center. Phone 7112.

PROPERTY FOR SALE

HOUSES

VACANT—677 Florence, 5 rooms, garage, gas, electric. 228 Gurley and 631 Cherry, 6 room modern.

Assure Your Own Security
BUY A HOME
Small Down Payments
Balance As Rent
Home Building, Savings & Loan Co
Phone 5152

FARMS

80 ACRES in Pleasant township on Lynn road. To be sold at once. Inquire at 622 S. Prospect, Ph. 5637.

58 ACRES, close in, $5,800.
1 ACRE on highway, $1,550
30 ACRES at a bargain, $3,800
64 ACRES, near Galion, $2,850.
E. L. DOWERSOCK
139 E. Center. Ph. 2501—5467.

100 ACRES, $80 per acre. $3,000 down.
40 ACRES, good buildings, furnace, electric. $3,800.
CLOSE in 120—106—40—25—20—10 6—2 acres.
SEAS REAL ESTATE
130½ S. Main. Ph. 7243.

200 ACRES, near Prospect, good land and buildings, priced right.
20 ACRES improved, close to Marion, $3,300.
6 ACRES, new house, $1,600.
B. F. ACKLEY
Phone 7821. 707 E. Center.

FOR SALE OR TRADE

NINE room house, modern except furnace, large lot. Trade for smaller house. Phone 3180

BUSINESS OPPORTUNITIES

PRINTING Shop, well equipped and priced right. Reasonable terms to responsible party. Box 70 care Star.

GOOD paying grocery and meat business and home. Have interest elsewhere. Will sell cheap. Call 609 W. Lima, Findlay, Ohio.

PLASTEX industries offer big business and profits in Ohio. Here is your opportunity. Small outlay and willingness to work will put you in an independent business as our branch manufacturer, producing beautiful imitation marble art goods and novelties in our guaranteed rubber moulds. 5c material makes regular 10c store sellers. Goods bought and sold in large quantities. Interesting booklet mailed free. Plastex Industries, 1085 Washington Ave., New York, N. Y.

SHOE Shop with $600 worth of machinery, doing nice business. Will sell for $400 or trade for small place in country or small town. Inquire 280 Boulevard.

WANTED TO BUY

Typewriter Desk
Phone 2880
After 6 p. m. Phone 82609.

WILL pay cash for a house to wreck.
Phone 2051.

SMALL business, no beer or rest rooms.
Box 58, care Star.

We Buy and Sell Used Building Material, all kinds, Doors, Windows, Glass, Lumber
H. F. BALDAUF
House Moving and Wrecking
Phone 3342.

WILL pay cash for 6 room, modern house, close in, please state location and lowest cash price. Box 67, care Star.

Raw Furs — Beef Hides
At Highest Prices.
Wm. Sanders 163 Davids.

HAY AND STRAW
All kinds. Let us clean up your straw piles, old or new.
American Hay & Grain Co.
Phone 6242. 150 E. Center.

HIGHEST PRICES PAID FOR Building and Loan Passbooks
The CRAWFORD FINANCE Co.
150 W. Center St.
Licensed Dealers

LIVE STOCK FOR SALE

HORSES, CATTLE, ETC.

THREE milk cows, one close up springer. Ray Doss, three miles west LaRue

10 Good Weanling Pigs.
Phone 7015.
Lawrence Nursery.

Three-Day-Old
Calf.
Phone 82762.

5 ROAN mares, four in foal, 3 and 4 year-old. John Withrow, 3 miles south Agosta.

A CHEAP, small, light mare. Will trade or sell. Lee Mitchell at Lawrence Farms Market.

CHESTER White bred gilts, double immuned, 9-year-old bay mare, blind. 20 head of breeding ewes, 3 to 5 years old. Harold Yake, Six miles northeast of Waldo.

MIXED Jersey and Guernsey cow, fresh with second calf. Branck Roberts. Phone 82609

SEVEN-month-old blue roan filly. Six-year-old Guernsey cow, fresh soon. Mill Denzer, Waldo

LIVESTOCK Auction every Thursday, 1 p. m. Farmers Consign your livestock to us. Get top prices.
L. MONTGOMERY, Mgr.
GALION LIVESTOCK SALES CO.

Young Jersey Cow
Double set harness, farm wagon.
264 Pennsylvania Ave.

LIVE STOCK FOR SALE

HORSES, CATTLE, ETC.

HORSE and COW SALE
WEDNESDAY, JAN. 20
10:30 A. M.
Bucyrus Livestock Commission Co.
On Plymouth Road State Route 98
BUCYRUS, OHIO

On above date we will start our big regular weekly Horse and Cow Auction again at 10:30 a. m. Will have at least 250 or more horses again for this sale. I believe we had more shape, color and quality and good ages for our sale this week than you will find most any place.

Some of our consignors for next Wednesday's Sale. Mr. Magness from South Dakota, 1 good load; Mr. Wilson from Illinois, 40 head; Joe Simmerman from Allerton, Iowa, says he will have 10 good matched teams and some extra good mares in his load; Mr. Blitzstine from Illinois says he has an extra good load, several outstanding mares; Mr. Marker and Mr. Grant from Van Wert, Ohio, will each have a good consignment again.

Will also have a lot of good home horses. All horses bought in the country. No market horses.

The country is right up against a shortage of work horses, and I want to urge you to supply your needs as it looks to me like the man who waits will have to pay much higher prices. Hope you can arrange to be with us on above date. Feel sure you will find a good selection and be pleased with the treatment you receive.

Have the assurance of a lot of good dairy cows for this sale. Sale on cows starts at 10:30 followed immediately by the sale of horses.

We are running a market here where both buyer and seller are given a square deal. Horse and Cow Sale each Wednesday. Cattle, Sheep and Hog Sale each Saturday. Your presence will be appreciated.

BUCYRUS LIVESTOCK COMMISSION CO
H. C. KLINK, Mgr.

4 Good Mares.
One Pair of Mules
253 Patten St

3 Mares and
One Pair of Mules
1020 N. State.

PAIR of chunk mules. Sound and gentle for children.
695 N. State.

SORREL, six year old gelding, weight 1550. Edwin Murphy, 3½ miles northeast Meeker.

HORSE SALE
BEAVER'S BARN
PROSPECT, OHIO
Thursday, Jan. 21, 1937
1 P. M.
Another carload of those good rugged, well broke, Iowa horses. Ages from two years up, weight, 1400 to 1600. There will be ten good mares in this load. Will arrive on the 19th. Span mules, 6 and 7 years old, weight 2400, well broke. Consignments: Anyone having horses for sale, bring them in on day before the sale. All horses must be as represented.
J. H. PARKER
H. D. BEAVERS

CONTINUED ON NEXT PAGE

The Gumps

By Gus Edson

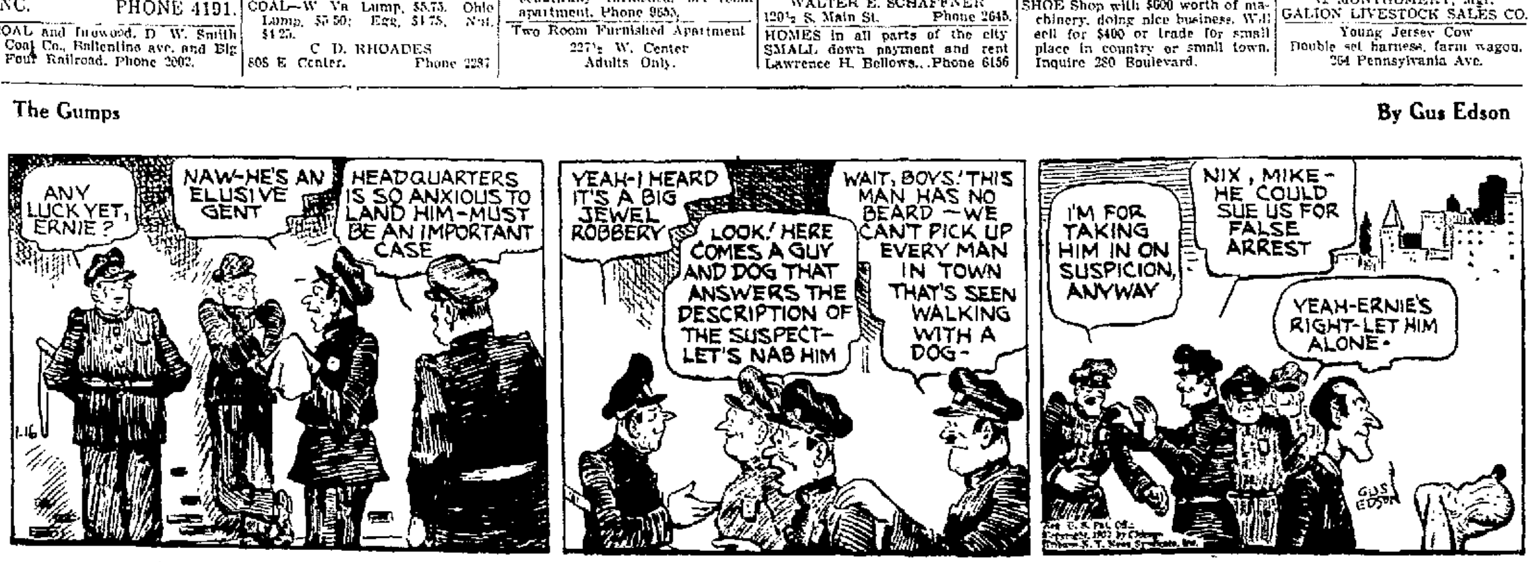
ANY LUCK YET, ERNIE?
NAW—HE'S AN ELUSIVE GENT
HEADQUARTERS IS SO ANXIOUS TO LAND HIM—MUST BE AN IMPORTANT CASE
YEAH—I HEARD IT'S A BIG JEWEL ROBBERY
LOOK! HERE COMES A GUY AND DOG THAT ANSWERS THE DESCRIPTION OF THE SUSPECT—LET'S NAB HIM
WAIT, BOYS! THIS MAN HAS NO BEARD—WE CAN'T PICK UP EVERY MAN IN TOWN THAT'S SEEN WALKING WITH A DOG—
NIX, MIKE—HE COULD SUE US FOR FALSE ARREST
I'M FOR TAKING HIM IN ON SUSPICION, ANYWAY
YEAH—ERNIE'S RIGHT—LET HIM ALONE—
1-16
GUS EDSON

FEED AND SUPPLIES

MERCHANDISE FOR SALE

ATTENTION!

CASH BUYERS

JANUARY CLEARANCE OF DINING ROOM SUITES

$109 00

$ 79 00

COME IN AND

$ 67 00

$ 77 00

CHECK THESE

$ 85 00

$ 90 00

FOR QUALITY STYLE

$ 98 00

$ 78 00

AND UTILITY—THEN

$ 97 00

$ 95 00

COMPARE—THEN YOU'LL

$100 00

WHAT YOU SAVE BY COMING TO WALDO

GROLL'S FURNITURE STORE WALDO, OHIO

Tuesday and Saturday Evenings

MERCHANDISE FOR SALE

DYNAMITE
and Blasting Supplies
CONKLIN S HDWE. Waldo O

January Clearance Sale
BARGAINS
A S KEELER CITY MARKET

OUR STORE IS
FAMOS
FOR QUALITY
AND
OUR LOCATION IS
HANDY
FOR YOU
Low Overhead
Means Lower Prices
F L WINTER & SON
Furniture Rugs Richwood
Open Tues, Thurs Sat Evening

JANUARY SPECIAL—Sample fur coats $20 up Plenty spring hats to choose from Winter felts 69 to $1 $1 39
The Blossom Hat Shoppe
211 W Center
2nd door east State theater

SPEED QUEEN — The world lowest priced quality washer
$39 50 up
VAN ATTA HARDWARE CO
181 W Center St.

ALLENS Circulating Heaters and Oak stove Priced right.
W J GUY HARDWARE
206 N Main Phone 3160

LATHES drill presses electric motors belts pullies, used auto parts Phone 3158.
MARION IRON & METAL CO
Rear Lincoln Hotel W Center St

RADIO SERVICE—SALES

5 TUBE Crosley 7 tube Crosley 6 tube battery set All table models Phone 939a after 2 p m

MISCELLANEOUS FOR SALE

28-46 McCORMICK Deering thresher like new Huber modern farm et tractor New Olive farm equipment Oberlitner and Pittman LaRue O

DRAIN TILE
All size at our yards ½ mile south of LaRue Ohio We invite quality and price comparisons Can make truck delivery A W Jones La Rue Ohio

CINDERS
GOOD ONES
Phone 7 69

GOOD THINGS TO EAT

Bananas 5 pounds 25c
ECONOMY MARKET
91 Davids Phone 2864

Center Street
FOOD MARKET
Monday Special
Sliced Breakfast Bacon 25c lb
170 E Center Phone 2514
Andy Jackson Proprietor

THREE tons of solid crisp cabbage 5 pounds for 10c $1 69 cwt
118 N Grand Phone 2991.

SPRINGBROOK FARM
Fresh Sausage Ribs Backbone Lard Will deliver
H A FINDLING Ph 7283

LAWRENCE FARMS MARKETS
APPLES, 6 and 10lbs 25c
SWEET Cider 5 gal $1
FRESH Pork and Beef
YOUNG Chickens and Rabbits

MARDEL FARM MARKET
Just South Harding Memorial
FRESH Pork Beef and Veal
POTATOES and Apples
Closed Sundays

Fresh Country Eggs 23c
DREYER S GROCERY
298 N Prospect Phone 2966

Buy Where Your Dollar
Buys a Dollar s Worth
NU-WAY
MARKET

CLAIR S FOOD SHOP
705 Congress St. Phone 2935
Will Be Closed Sunday

HONEY—5 lbs 50c and 75c 10 lbs $1 00 and $1 35 We will deliver U E Hootman Prospect pike Phone 82439

MICHIGAN grown Northern Spy Apples $1 65 bushel basket
OURS FARMS MARKET
Old Mill Tower by Crystal Lake

BURTON down on BLAINE
Red Kidney Beans 3 cans for 25c
Hominy 3 cans for 25c

Our Cash and Carry System will save you money
RIESER'S
747 Bennett Phone 2977

Open until 11 00 p m tonight
DAWSON S MARKET
645 Indiana Ave Phone 7124

HOUSEHOLD GOODS

MOORE S console circulating heater 3 years old Reasonable
Phone 82224

IF you care to bid on five rooms of A 1 furniture write Box 38 care Star

NEED a girl to stay with children? A want ad will find her

MOORE circulating heater Large size Good as new Originally cost $100 Will sell for $25 Call 2570 Monday morning

New Cotton Mattresses—$5 50
New Inner-Spring Mattresses
$12 95—$14 95—$16 95
CITY FURNITURE MART
171 N Main

SINGER sewing machine sews good $5 White Sewing Machine Dept Uhlers Basement

WE ARE
MOVING
ALL PRICES
HAVE BEEN
REDUCED

We can't move all of our merchandise into our new location—we must sell i

Stoves — Chairs
Living Room Suites
Bed Room Suites
Cooking Stoves — Tables
MANY OTHER ARTICLES
McELHANEY
140 N Main. Phone 2720

MERCHANDISE FOR SALE

HOUSEHOLD GOODS

PRIVATE SALE
Two-piece living room suite $10 three-piece living room suite $35 cabinet $10 coal and wood range, $15 gas range white and green 4 four-piece walnut bed room suite $20 four piece bed room suite with poster bed $37 50 nine-piece walnut dining suite $35 rug $5 good rocker $2 each walnut davenport table $3 50 good oak library table $3 one odd walnut buffet $10 console [illegible] $5 one [illegible] sewing [illegible] $5 odd vanity $10 [illegible] Phone 5865

KITCHEN cabinet $20 gas range $5 heating stove $20 bedroom suite $25 ice box $5 Others not [illegible] 25 Vine

Come in and see the new Maytags with gasoline engines $79 50 up.
MAYTAG SALES & SERVICE
18 E Church. Phone 5269

MUSICAL INSTRUMENTS

[illegible] Band Instruments and Piano Tuning
Wm Dowler 445 N Vine

BALANCE due on account buys slightly used Everett Baby Grand Piano Cash or easy payments On display at Heaton Music Store 78 N High St Columbus Ohio

DRUGS AND SUNDRIES

ANNOUNCEMENT
After many experiments concerning the cause and elimination of rheumatism neuritis arthritis we are prepared to guarantee an aid to the relief of the above mentioned disorders
Stop in today or phone us we will tell you the merits of this new remedy
FLOCKEN'S DRUG STORE
148 E Center Phone 2802

PUBLIC SALES

AUCTION SALE
Tuesday Jan 26
Bay mare Hampshires bred sows gilts pigs fresh Jersey cows heifers calves Fodder Farm machinery
S B Stowe Farm Roy Burdge

PUBLIC SALE
Wed, Jan 27
As I am quitting farming will sell complete line of farm tools live stock household goods and many other articles
Watch for complete sale bill later
DALE RHOADS
½ mile east of Meeker

PUBLIC SALE
We the undersigned will dissolve partnership and offer for sale at public auction on the F W Ruehrmund farm in Richland township on the Kuehner Mc Cheney pike 7 miles west of Cardington and 10 miles south east of Marion 1½ miles north of Windfall church and one half mile south of Elchorn corners beginning at 1 p m
TUESDAY, JANUARY 19
Cattle Sheep Hogs Grain and Hay Farm Implements
Terms of sale Cash
J A HULL
LAURA RUEHRMUND
L M Wickersham Auctioneer
J W Kuehner Clerk

PUBLIC SALE
At farm 3 miles northeast of Mt Victory
TUESDAY, JAN 19th
12 00 m
Team of good Percheron mares
Six fresh and springer cows and heifers Angus bull
Sixteen Shrop breeding ewes bred Shrop buck
Brood sows male hog feeder pigs 50 laying hens
Line of Good Farm Implements
20 tons of hay corn in crib oats in bin
TERMS CASH
J O WILLIAMS
Holmes B Lingo Auct

PUBLIC SALE
As this farm has been sold we will sell at public auction 2 miles west of Radnor 5 miles south of Prospect on the west River road known as the J B Reed farm
WEDNESDAY, JAN 20
Commencing at 12 O clock Sharp
The following described property

6—HEAD OF HORSES—6
One 5 year-old dapple gray gelding sound and well broke weight 1615 lbs One 7 year old sorrel gelding light mane and tail stripe in face One 2 year-old roan gelding This pair of horses are big bone low-down kind and broke weighing around 1400 each One 1 yearling Percheron mare Sonora (No 222530) steel gray and a good one One stud colt Nesatation (No 224210) black with medium star These two Percherons were shown at the Ohio State Fair and placed well up in their class One grade stud colt 8 months old

28—HEAD OF CATTLE—28
14—MILK COWS—14
Two 3-year-old Shorthorn cows one 2 year-old Jersey and Brown Swiss four 4 year old Jersey and Brown Swiss cows one 3-year old Jersey and Shorthorn cow one 9-year old Guernsey cow one aged Shorthorn cow one 2-year old Shorthorn cow one 7 year old Jersey cow one 3-year old Shorthorn cow one 4 year-old Holstein cow The most of these cows will be fresh or close up by day of sale All of these cows are good heavy producers and of good size T B and Bangs tested

9—HEAD OF GOOD HEIFERS—9
One 2 year-old Shorthorn bull milking type one Shorthorn bull calf 6 months old 2 steers one Guernsey bull calf one 10-month old Luelon Setter pup

CORN AND HAY
Corn in crib and Alfalfa Hay
SOME FARM IMPLEMENTS
Terms—Cash
Lunch on Ground
REED BROS
JIM CUSHMAN, Auctioneer
JOHN THOMAS Clerk.

PUBLIC SALES

PUBLIC SALE
WEDNESDAY, JAN 27
As I have quit farming I will offer for sale at my farm ½ mile east of Meeker 10 miles west of Marion on Route No 30 the following articles, beginning promptly at 10 00 o clock
F 20 Farmall Tractor and two row cultivator two bottom plow 14 in. double disc 10 ft harrow I H C. corn planter riding corn plow Moline hay loader practically new 8 f Massey Harris binder new John Deere 10 ft power take off binder new International farm wagon flat bottom rack and grain bed walking plow spring wagon, 8 hoe drill mud boat cream separator new James Way oil brooder and other chicken equipment 5 ft mowing machine one horse cultivator butchering tools double set work harness single set work harness picket corn crib These articles are all in good condition
TWO HORSES Gray mare weight 1500 gray mare 1650 good workers 4 cows giving good flow of milk 6 calves 16 ewes
900 bu corn 300 bu oats 7 ton hay timothy seed 25 bu seed corn soy beans
Household goods Tables chairs stoves beds rugs and etc
Many other articles not listed
TERMS CASH
Lunch served by the Meeker Ladies Aid
DALE RHOADS
Auct. Jim Cushman
Clerk Roy Peters

AUTOMOTIVE FOR SALE

PASSENGER CARS

1937 PLYMOUTH DeLuxe Sedan very few miles will sacrifice for cash 217 Windsor st Ph 4521

1934 FORD V 8 Coach A 1 condition $265 Will trade 149 Sharpless ct

1936 LAFAYETTE Sedan Radio heater No tax. Will trade Rear 645 E Church

Chevrolets — Plymouths
Fords
Z Stout Used Car Co 297 N Main

MARION
USED CAR
EXCHANGE
1936 FORD Sedan
1935 FORD Coach (3)
1935 FORD Coupe
1934 FORD Coach (2)
1934 FORD Coupe
1932 FORD Roadster V 8
1933 FORD Coach V 8
1932 FORD Coupe 4 cyl
1932 FORD Coach 4 cyl
1932 FORD Victoria V 8
1931 FORD Sedan (3)
1931 FORD Coach
1931 FORD Roadster
1931 FORD Victoria
1930 FORD Coach (2)
1930 FORD Roadster (2)
1930 FORD Sedan (2)
1930 FORD Coupe (4)
1936 CHEVROLET Sedan
1934 CHEVROLET Coupe
1934 CHEVROLET Coach (2)
1933 CHEVROLET Coupe
1933 CHEVROLET Coach (2)
1933 CHEVROLET Sedan
1932 CHEVROLET Delivery
1931 CHEVROLET Sedan
1931 CHEVROLET Cabriolet
1931 CHEVROLET Coupe
1930 CHEVROLET Coach
1930 CHEVROLET Sedan
1934 PLYMOUTH Coach
1933 PLYMOUTH Coach
1932 PLYMOUTH Coupe
1932 PLYMOUTH Sedan
1930 PLYMOUTH Sedan
1935 DESOTO Sedan
1932 ROCKNE Coupe
1931 WILLYS Roadster
1931 BUICK Roadster
1930 OLDSMOBILE Coach
1931 AUBURN Coach
Doc. Chivington
64 N Main Phone 2113

36 STUDEBAKER Cruising Sedan
34 STUDEBAKER Sedan trunk
20—Others to choose from—20
CRONLEY CARR CO
Studebaker Sales and Service
136 S Prospect. Phone 2278

CLEAN Model A Ford Coach 1930 Willys Sedan A 1 condition Can be financed Two-wheel trailer 181 Evans rd Marion Ohio

1935 BUICK Coach $575
THE DANNER BUICK CO
245 N Main Phone 2137

1935 CHEVROLET Sedan looks and runs like new
1930 CHRYSLER Sedan in the best of condition
D and S
AUTO SALES
178 N State St. Phone 5244

MODERN MOTORS
200 N Main St. Used Car Lot
1936 FORD Tudor Touring demonstrator
1935 FORD D L Tudor Touring
1935 FORD Coupe
1934 FORD Coupe
1932 PLYMOUTH Coupe
1932 FORD Tudor
1932 PLYMOUTH Coupe
1931 FORD Coupe
1930 CHEVROLET Coach
1930 FORD Tudor
ED. C. WATTERS
221 225 E. Center St.

35 CHEVROLET Coach
"PERPY"
203 S Prospect

FRANKLIN Convertible Coupe Tires Brakes motor, excellent condition Call 116 N State before 7 30 p m

TODAY'S SPECIAL
'33 FORD V 8 Coach $265
A & M AUTO SALES
758 N Main Phone 2275
34 FORD Coupe
33 PLYMOUTH Coach
31 FORD Coach
31 PLYMOUTH Sedan
30 PLYMOUTH Coach
Willys Sales & Service
267 Davids St.

AUTOMOTIVE FOR SALE

PASSENGER CARS

USED CARS
From $75 to $750
24 Hour Wrecker Service
LAUTENSLAGER OLDS, INC.
219 E. Center Ph. 2463

PACKARD
WE CAN MAKE IMMEDIATE DELIVERY
A Packard Six Touring Sedan Delivers in Marion for $1 045 00
DONELSON MOTOR CO
295 W Center St Phone 2447

TRUCKS AND TRACTORS

DODGE high delivery truck 1929 model good condition guaranteed 30 mills per gallon Will finance Wicks Grocery Phone Waldo 7911

TRUCK—Priced to sell 1933 Diamond T with rack Phone 200F11 See Gus Smith Agosta Ohio

'35 CHEVROLET
157 INCH W B TRUCK
32x6—10 ply Duals
Helper Springs
Priced for Quick Sale
THE HABERMAN
CHEVROLET
COMPANY
295 301 W Center
Phone 2331

ACCESSORIES AND REPAIRS

Radiators, Steam Cleaned Repaired
WRENN S GARAGE
R. 76. Bellefontaine Ph 2269 6101

GLASS installed in all cars We buy your old batteries and radiators
Snider s Used Auto Parts
Kenton and Silver Phone 219

WELDING
RADIATOR REPAIRING
R. C. WOLFEL WELDING CO
In business since 1915
Phone 4229 206 W. Church

HARDING LOSES TO ASHLAND CAGERS

(Continued from Page 10)

through the hoop as the visitors took a 9 to 2 lead Roberts tallied on a one arm action shot but Castor picked up a basket and foul for Ashland Sharrock tallied on a shot from the 10 foot line for Harding and Ashland gained three points on Castor s goal and Hockensmith s free throw Decker s free throw ended a hectic first period with the Hilltoppers leading 15 to 6

Sprague started the second frame with a charity toss but the teams traded points as Roberts and Sprague both tallied on field goals Ashland s lead was cut to 15 to 12 as Roberts and Wooley slipped through the visitors defense to check in a basket apiece A field goal by Castor and another by Sprague ended the scoring of the first half with the Lonero-coached quintet out in front 22 to 12

Everly Replaces Wooley

At the start of the third stanza Clark registered a free throw for Ashland and Roberts a goal for Marion before Wooley was banished on fouls to be replaced by Everly Sharrock registered a foul and Roberts followed with a basket to cut Ashland s lead 23 to 17 Sprague and Hockensmith both checked in free throws to give the Hilltoppers a 26 to 17 advantage as the final quarter came up

Clark Ashland guard was sent from the game on foul violations after 75 seconds of the last quarter had been played Sprague and Castor both registered from the field and Everly was sent from the game on foul violations being replaced by Fetter On the long end of a 30 to 17 score Hockensmith Scoboy Sprague each registered field goals in that order until Sprague came back to check in two free throws Decker s free throw for Marion brought the score to 36-18 Substitutes of both teams took the floor as the game went into the final two minutes of play and Urban visiting guard tallied the last points on a field goal

The box score of the game follows

Marion—18	G	F	Ashland—40	G	F
Sharrock f	0	3	Sprague f	6	4
Wintermute f	0	1	Castor f	5	2
Decker c	0	2	Scoboy c	2	0
Roberts g	5	0	Hockensmith g	1	3
Wooley g	1	0	Clark g	0	1
Everly g	0	0	Urban g	1	0
Totals	7	4	Totals	15	10

Marion 6 6 3 1—18

Free Throws Missed Harding

Ashland 15 7 4 14—40

Substitutions Harding—Hudson Harper Williams Wiant Andrews Phelps Ashland—Ekey Newell Carr Snook

Decker 3 Sharrock Everly 2 Wooley Phelps Ashland—Sprague 6 Castor 2 Scoboy Hockensmith Snook

Officials Huey and Shearer

OFFICERS INSTALLED BY PYTHIAN LODGE

Gail Doan was installed as master of work Fred White as master at arms and Paul Richards as inner guard at a meeting of Marion Lodge No 402 Knights of Pythias last night. An invitation was accepted to join Caledonia lodge for a series of three euchre games the first to be played in Marion lodge next Monday night Plans were made to go to Morral Wednesday night when the esquire rank will be conferred Lunch and a smoker followed the business session.

STOCK RISE LED BY U. S. STEEL

Several New Highs Set as Brisk Trade Keeps Ticker Racing

By The Associated Press

NEW YORK Jan 16—With U S Steel pointing the way selective advances of fractions to 2 points were spread over today s stock market

A wide assortment of new post depression highs were registered in the active two hour proceedings that kept the ticker tape racing at times Hesitancy in evidence in trying to lighten commitments for the week end was in evidence however and many issues were unable to make progress Transfers were around 1 500 000 shares

While Chrysler pushed ahead with the other favorites General Motors failed to get out in front

Bonds on the whole marked time Commodities were mixed

Among prominent share gainers aside from the major steel stock were Bethlehem Crucible Republic J I Case International Harvester Minneapolis Moline North American Electric Power & Light El Paso Natural Gas American & Foreign Power Seaboard Oil Westinghouse General Electric Goodyear Goodrich U S Rubber Union Pacific Loew s Pullman U S Leather and American Hide & Leather

In a narrow area were Packard Studebaker Electric Auto Lite United Aircraft American Telephone Consolidated Edison Standard Oil of New Jersey American Can duPont Johns Manville N Y Central Paramount Montgomery Ward and Sears Roebuck

Lower most of the time were Kennecott Texas Corp and Douglas Aircraft

Helpful to rubber company issues were the figures of the Rubber Manufacturers association disclosing consumption of the crude staple reached a record total in the United States last year of 573 522 tons

In addition it was forecast demand for rubber in the first quarter of the current year is likely to exceed 150 000 tons which would represent an improvement of 15 to 20 per cent over the corresponding months of 1936

Aircraft manufacturing stocks were studied in the light of estimates indicating December business held up better than usual

The French franc was off 00⅛ of a cent at 4 67 cents at the beginning of foreign exchange transactions Sterling was unchanged at $4 91⅛

LIVESTOCK

Marion Livestock

Hogs — Market steady medium 10 [illegible] heavies 10 heavy yorkers 10 light yorkers 9 50 pigs 8 to 9 roughs 8 stags

Sheep—Top lambs, 10 25, yearlings 4 00

Calves—top 11 50

Cattle—steers fair to good 10 7 50 fat cows 5@6 50, cutter cows 2 50@4 25; canners 1@3 25; bulls 5@5 50

Chicago

By The Associated Press

CHICAGO Jan 16—Hogs 6 000 including 5 500 direct weak to 10 lower than Friday s average few to 10 and several small lots good and choice 180 250 lbs 10 20@10 30 top 10 35 good 340 lbs [illegible] light lights [illegible] shippers took 100 estimated holdover 1 000 compared week ago general market 25 to 40 lower sows mostly 15 to 25 lower

Cattle 100 calves 100 compared Friday last week choice and prime steers 25 to 40 higher most such cattle selling at 13 50 [illegible] yard top 14 40 new high on crop [illegible] for last 17 months medium weights mainly [illegible] yearlings 14 25 [illegible] 1 448 lbs reached 13 85 [illegible] lbs [illegible] other grades predominated and sold 25 1 50 lower close [illegible] at decline replacement cattle scarce but finishers did not support late market county trade 6 00@8 00 affair with half fat feeders up to 9 00 [illegible] in grassy heifers 25 to 50 lower other grades steady top 9 00 heifers 1 75 cows strong 25 [illegible] and vealers steady

Sheep 3 500 including 3 500 direct for week ending Friday 18 000 directs Compared Friday last week fat lambs closing mostly 15 to 25 lower having first lost early gains yearlings little changed sheep around 50 higher week s lamb top 11 00 [illegible] daily peak levels losing top 10 60 late bulk 10 25@10 50 but weeks bulk native and few western offerings of most representative weights 10 25@11 75 [illegible] fall shorn lambs [illegible] yearlings within approximately same price spread choice slaughter ewes 121 lbs [illegible] highest [illegible] other ewes [illegible] to mid [illegible] mostly with some downward to 4 40 and under early in week

Pittsburgh.

By The Associated Press

PITTSBURGH Jan 16 — Hogs [illegible] including 400 direct holdovers 100 market slow quoted steady 1 week 180 230 lbs 10 20@11 00 plain quality and lighter hogs sold 9 75@10 25 [illegible] 9 50 down

Cattle 125 including 150 direct week s top steers 11 00 calves 15 [illegible] dine [illegible] steady top vealers 14 50

Sheep 100 steady small lots sorted fat lambs 10 [illegible] market 40 to 60 cents lower than early in week good sheep quoted 5 50

Wool Market

By The Associated Press

BOSTON Jan 16 — A steady though limited outlet was received for the restricted supply of domestic wool this week Prices were firm to higher but there was a great deal of resistance to the current prices of domestic wool Spot offerings of some kinds of foreign wool were more numerous than in recent weeks

The bulk of the sales of domestic wool was of the original bag fine territory lines Ohio fleeces were stronger on sales of 4 @45 cents in the grease for fine delaine 47@ 48 cents for staple combing ½ blood and 44@45 cents for combing ¾ and ¼ blood

U. S. Bonds

By The Associated Press

NEW YORK Jan 16—Treasuries 4¼s 4 [illegible] 120 30 4s 4 @45 104 4 [illegible] 114 15 3⅜s 44 146 104 2¾s 45@12 [illegible] 3s 51@55 104 26

Fed farm mortg 3s 49 106 12
Home own loan 3s@52, 104 31, home own loan 2¾s 2/@49 102

TREASURY REPORT

By The Associated Press

WASHINGTON Jan 16—The position of the treasury on Jan 14 Receipts $16 151 [illegible] expenditures $17 592 [illegible] net balance, $1 666 242 712 75.

NEW YORK STOCK LIST

CLOSING QUOTATIONS

Alaska Juneau	[illegible]
American Can	[illegible]
Am Car & Foundry	[illegible]
Amer Power & Light	[illegible]
American Rolling Mill	[illegible]
American Smelting & R	96
American Tel & Tele	[illegible]
American Tobacco B	[illegible]
Anaconda	[illegible]
[illegible]	[illegible]
Atchison T & S F	[illegible]
Atlantic Refining	[illegible]
Baldwin Loco	10
Baltimore & Ohio	[illegible]
Barnsdall	[illegible]
Bendix Aviation	[illegible]
Bethlehem Steel	[illegible]
Borden	[illegible]
[illegible]	[illegible]
Case J I	[illegible]
Caterpillar Tractor	[illegible]
Chesapeake & Ohio	[illegible]
Chrysler	[illegible]
[illegible] Fuel	[illegible]
Columbia Gas & Electric	[illegible]
[illegible]	[illegible]
Consolidated Oil	[illegible]
Continental Motor	[illegible]
Continental Oil Delaware	[illegible]
Curtiss Wright	[illegible]
Du Pont De Nemours	[illegible]
Electric Auto Lite	[illegible]
Erie Railroad	[illegible]
General Electric	[illegible]
General Foods	[illegible]
General Motors	[illegible]
Goodrich	[illegible]
Goodyear Tire	[illegible]
Great Northern Railway	[illegible]
Great Western Sugar	[illegible]
Hudson Motor	[illegible]
Hupp Motor	[illegible]
International Harvester	[illegible]
International Nickel Canada	[illegible]
International Tele & Tele	[illegible]
Johns Manville	[illegible]
Kennecott	[illegible]
Kroger Grocery	[illegible]
Libbey Owens Ford	[illegible]
Liggett & Myers B	[illegible]
Loews	[illegible]
Montgomery Ward	[illegible]
National Biscuit	[illegible]
National Dairy Products	[illegible]
National Distillers	[illegible]
National Power & Light	[illegible]
New York Central	[illegible]
N Y N H & Hart	[illegible]
North American	[illegible]
Northern Pacific	[illegible]
Ohio Oil	[illegible]
Packard Motor	[illegible]
Paramount Publix Ctf	[illegible]
Penney (J C)	[illegible]
Pennsylvania Railroad	[illegible]
Phillips Petroleum	[illegible]
Procter & Gamble	[illegible]
Public Service N J	[illegible]
Pullman	[illegible]
Radio	[illegible]
Republic Steel	[illegible]
Reynolds Tobacco B	[illegible]
Schenley Distillers	[illegible]
Sears Roebuck	[illegible]
[illegible]	[illegible]
Shell Union	[illegible]
[illegible]	[illegible]
Southern Pacific	[illegible]
Standard Brands	[illegible]
Standard Gas & Electric	[illegible]
Standard Oil California	[illegible]
Standard Oil Indiana	[illegible]
Standard Oil N J	[illegible]
Texas Corp	[illegible]
[illegible]	[illegible]
Union Carbide	[illegible]
United Aircraft Corp	[illegible]
United Corp	[illegible]
United [illegible]	[illegible]
United Gas Imp	[illegible]
U S Smelting	[illegible]
U S Steel	[illegible]
Western Union	[illegible]
Westinghouse Elec & Mfg	[illegible]
Woolworth	[illegible]
Youngstown Sheet & Tube	[illegible]
Total sales	[illegible]

OHIO STOCKS

Arkansas Natural Gas	[illegible]
Arkansas Nat Gas A	[illegible]
Cities Service	[illegible]
Cities Service Preferred	[illegible]
[illegible]	[illegible]
[illegible]	[illegible]

GRAIN MARKET

Local Grain Market

No 2 wheat 1 33 No 3 new white oats 5[illegible] No 4 yellow corn [illegible]

Chicago

By The Associated Press

CHICAGO Jan 16—Opening grain [illegible]

Wheat May 1 32¼ July 1 15 Sept 1 11 [illegible]

Corn May new 1 11 May old 1 08⅝ July new 1 06⅝ July old 1 03 [illegible] Sept 1 02 [illegible]

Oats—May 53⅛ July 46⅞

Rye—May 1 09⅛ July 1 00 Sept 91⅛

Range

By The Associated Press

CHICAGO Jan 16—Grain range

	High	Low	Close
Wheat			
May	1 33	1 31⅝	1 32⅝
July	1 16	1 14⅝	1 16⅝
Sept	1 12	1 11	1 12
Corn			
May new	1 11½	1 10	1 11⅝
May old	1 08⅝	1 08	1 08⅝
July new	1 06	1 06⅝	1 06⅝
July old	1 04	1 03⅝	1 04
Sept	1 02⅝	1 02	1 02⅝
Oats			
May	53⅜	52⅝	53⅜
July	[illegible]	45⅝	46⅝
Sept	[illegible]	41	41⅝
Soy Beans			
May	1 55⅝	1 54	1 55⅝
July	1 53	1 52⅝	1 52
Rye			
May	1 16⅝	1 13⅝	1 16
July	1 01⅝	1 03	1 01⅝
Sept	92⅝	[illegible]	92
Barley			
May			85⅝

Toledo Close

By The Associated Press

TOLEDO Jan 16 Grain on track (21½ rate basis—not final)

Wheat and corn unchanged

Oats: No 1 white 57@55 No 2 white 56@ 5½

Grain in store transit billing at Toledo oats 2 @ above track quotation

Hay unchanged

PRODUCE

Local Produce

Poultry market firm hens heavy 5½ lbs and up 18c hens medium 15c leghorn hens heavy 13 leghorn hens light 10c old roosters 8 stags 11 geese smooth legs springers coarse 13c springers small 13c leghorn springers 9@10c ducks six lbs and up 17 ducks small and geese fat 11c geese ordinary 8c

Eggs — market produce dealer quotations this week; current receipts 18@19c Marion grocers price to farmers 19c

Butterfat—31c

Chicago

By The Associated Press

CHICAGO Jan 16—Butter 7 703 steady creamery—special (93 score) 34 [illegible] extras (92) 33 [illegible] extra firsts (90-91) 32¾@33 firsts (88-89) 32@32½ standards (90—centralized carlots) 33 Eggs 7 003 steady extra firsts local 23, cars 23½ fresh graded firsts local 22½ cars 23¼ current receipts 21½

Cleveland

By The Associated Press

CLEVELAND Jan 16—Butter—firsts creamery extras in tubs 37½ a lb standards 37c

Eggs — firm [illegible] full shipping in 101 [illegible] as quoted by the Cleveland Butter and Egg board Fresh extras 5? lbs and up candled light yolks clear 23½c a doz extra firsts [illegible] lbs and up 22½c current receipts 55 lbs and up [illegible]

Live poultry—steady hens heavy 5½ lbs and up 20 hens medium [illegible] leghorn heavy 1 [illegible] hens light [illegible] 12c old roosters 12c stags 14c springers smooth 16c springers coarse 16c springers small 17 springers leghorn 15c springers N 2 13c capons 8 lbs and up 24 ducks 6 lbs and up 17c ducks small 11c geese fat 11c geese ordinary 11c turkeys young 16c

Local fresh dressed poultry—steady heavy fowls 6c roasting chickens 4 lbs and up 27c ducks 26c all roasting chickens 21c springers leghorn 22c fat hens 21c turkeys 30c geese 2 c

Country cut egg prices—U S extra large white in cases 27c a dozen U S standards large in cases 26c mixed U S extras and standards medium white in cases 23½

Potatoes—2 15@2 77 a sack

Sweet potatoes—1 20@2 a bushel

LEGAL NOTICE

In pursuance of an Order of the Probate Court issued to me in Case No 11807 wherein I as Administrator of the Estate of Henry Kiess am Plaintiff and Hannah Kiess et al are defendants I will offer at public sale at the west door of the Court House in the City of Marion Ohio on Saturday the 30th day of January A D 1937 at 10 00 A M the following described real estate

Situated in the County of Marion in the State of Ohio and in the City of Marion and bounded and described as follows Being the East half of the south half of Lot Number Thirty Four (34) in Ballentine s Second Addition to the Village (now City) of Marion Ohio containing one fourth (¼) of an acre more or less The house number being 330 East Farming Street. Said house has seven (7) rooms

Appraised value, Eighteen Hundred ($1800 00) Dollars Terms of sale Cash

ALBERT F BINNETT Administrator of the estate of Henry Kiess deceased

John M. Clark, Attorney.

WHEAT PRICES RISE IN FINAL DEALINGS

Prospect of German Purchases of Canadian Grain Prove Bullish.

By The Associated Press

CHICAGO, Jan 16—Wheat averaged higher today at the last in response in part to prospective liberal takings of Canadian wheat by Germany

The world carry over of wheat at end of this season was estimated at only about 300 000 000 bushels contrasted with an average of 700 000 000 bushels It was the smallest since 1925

At the close wheat was ¼ off to ⅝ up compared with yesterday s finish May 1 32⅝@¾ July 1 15⅝ @¾ corn at ¼ decline to an equal advance May new 1 11@1 11¼ old new 1 06⅝@⅝ oats ⅛@⅜ down and provisions varying from 15 cents setback to a gain of two cents

Bond, Stock Sales

Stock and bond sales yesterday: stocks [illegible] Total [illegible] Sales to day: stocks 1 [illegible] bonds [illegible]

LEGAL NOTICE

Notice is hereby given that the following inventories and schedule of debts have been filed in the Probate Court of Marion County Ohio and said inventories and schedules will be for hearing on the 11th day of February at 10 o clock A M

INVENTORIES

Case No 12901—Estate of Alice Ralston deceased

Case No 13025—Estate of Louise A Chapman deceased

Case No 1304 —Estate of Philip E Roth deceased

Case No 13016—Estate of Louisa M Campbell deceased

Case No 13019—Estate of Orra B Vorhies deceased

Case No 130 8—Estate of Thomas H Herrigh deceased

SCHEDULE OF DEBTS

Case No 12651—Estate of Mary A Myl deceased

Case No 12751—Estate of Darrell J Mitchell deceased

Case No 12880 Estate of David Morral deceased

Case No 12831—Estate of Charles Edwin McGuire deceased

Case No 12833—Estate of Carl McGuire deceased

Case No 12832—Estate of Frosila McGuire deceased

Case No 12831—Estate of Karl King no McGuire deceased

Case No 12896—Estate of Dexter Day deceased

Case No 12899—Estate of Louisa C Baer deceased

Case No [illegible]—Estate of Fred Greenwill deceased

Case No 12911—Estate of William L Kerr deceased

Case No 12929—Estate of David T Reynolds deceased

Exceptions on any of the above named may be filed at any time not less than five days prior to the day set for hearing

OSCAR CASE Probate Judge,
Marion County Ohio

Jan 16 1937

USED CAR BARGAINS

	DOWN PAYMENT
'34 PONTIAC SPORT COUPE	$159
'36 DODGE 6 COUPE	$232
'35 CHEVROLET COUPE	$106
'29 PONTIAC COACH	$50
'34 LASALLE SEDAN	$198
'32 BUICK 4 PASS COUPE	$150

Our Own Low Rate Finance

McDANIEL MOTOR CO.

600 W. Center St. Phone 1214

Poultrymen

'ATTENTION'

FOR HIGHER PRODUCTION AND INCREASED HATCHABILITY PUT YOUR FLOCK ON GILT EDGE MASH SUPPLEMENT IT IS COMPLETE WITH BUTTER MILK, OIL, MINERALS, VITAMINS

Marion Grain & Supply Co.

Phone 2666